MADOC REVIEW

THE VOICE OF MADOC AND CENTRE HASTINGS

HASTINGS COUNTY'S OLDEST WEEKLY NEWSPAPER

Please Check Your Label.

$5.00 PER YEAR, U.S. $6.00 | Second Class Mail Registration Number - 1016 | MADOC, HASTINGS COUNTY, ONTARIO | OCTOBER 4, 1972 | Number 40 | Established April 6, 1877

SHOP FIRST IN MADOC OVER 80 STORES and SERVICES

DAY CARE CENTRE TO OPEN

This fall, Centre Hastings Secondary School will register its youngest students ever — ages three to five years — in the new Day Care Centre.

A Registration Workshop will be held at the Secondary School on Wednesday afternoon, October 11th, 1972 from 1:00 - 3:00 p.m. The purpose of the Workshop is to register the preschoolers and to introduce their mothers to the new Centre, initiated this year in conjunction with the new Homemaking Course for Girls in Special Education at Centre Hastings.

The purpose of the new Centre is three-fold. Firstly, it will provide greater opportunities for community involvement in the Special Education programme; secondly, it is designed to enhance the training of the young girls whose need is to learn more about young children; thirdly, it will provide opportunities for the "under-five" child to develop early skills and an awareness of the world around. Much thoughtful concern has gone into the planning of this programme by persons who realize that a child is greatly influenced, for his whole life, by what happens around him and to him during his first few years. It is during this early period that a child in his playing and talking develops the necessary vocabulary, the lively thinking and the understanding so essential to mental development.

Sponsorship of the Day Care Centre will be by the Hastings County Board of Education for purposes of satisfying requirements of the Day Nurseries Branch, Queen's Park, Toronto. — The Centre will operate on three afternoons per week — Monday, Wednesday and Friday under the supervision of the school nurse, Mrs. Rita Moore.

Presently, Mrs. Les Tarrant, Mrs. Connie Lake and Mrs. Bud Sutton have volunteered their time and services to assist with this programme. Other mothers are invited to become volunteers in this new programme.

Mothers, please register at Centre Hastings Secondary School, Room 114 on October 11, 1972 between 1:00 - 2:00 p.m. For any further information please contact Mrs. Empey at 473-4251.

Land O' Lakes Lions Club To Hold "Millionaire Night"

The Land O' Lakes Lions Club has planned a big event for Saturday night, October 14th.

Entitled, 'Millionaire Night', the evening will begin at six o'clock with a smorgasbord, to be followed by an elimination draw beginning at 8:00 p.m. Entertainment will feature a variety of games and the presentation of consolation prizes. Everyone holding a ticket will have a chance to win the grand prize of $1,000 in cash.

Tickets are now on sale and may be obtained by contacting Wayne Hagerman.

The event will be held in the Community Centre in Tweed.

BIRTH

KELLER — Doug and Joanne (nee Francis) are pleased to announce the arrival of their daughter, Suzanne Michelle, at the Belleville General Hospital on Thursday, September 21st, 1972. Weight 7 lbs., 9 3/4 oz. A first grandchild for Don and Linda Keller and a fifth grandchild of Mrs. Vera Francis.

This trio of young ladies was a big attraction on the platform Sunday afternoon. Noreen Pigden, centre, who was crowned 'Miss Madoc Fair', is pictured with her princesses, Brenda Bateman, left, and Sandra Stein, right. Noreen will compete at next years C.N.E. for the "Sweetheart of Ontario Fairs" title.

FAIR DAMPENED BY WEATHER

An unplanned 'first-ever' for Madoc Fair occurred last Saturday when persistant cold rain forced the Agricultural Society to postpone the event until the following day, Sunday, October 1st.

However, the 4-H Achievement Day was held as scheduled on Saturday and the judging of their entries was carried on. It was almost noon when the decision was made to hold over until Sunday the platform entertainment, livestock showing, chariot races and all other competitions. The insisting rains pouring down, giving the roadways and the entire grounds a muddy, slippery surface, and with only a few persons scattered about the buildings seeking shelter, the authorities were prompted to call off the event.

The well drilling demonstration by Bill Taylor, through the co-operation of L. H. McClennon of Wellington, with a 30 ton Schramm Drilling Rig was set up and put into operation around noon on Saturday. The machine, being an ultra-modern rotary driller, took only five minutes of work to be down to a depth of 40' where they were getting suffficient water (15 gallons per minute). However, the equipment was left set-up until Sunday. The type of soft rock facilitated the operation and, to keep from drilling to an unreasonable depth, the demonstration was held only at intervals. Bill Taylor said they had drilled down to 65' on Sunday and at

(Continued on Page 3)

Mr. Ernst Tronick of R.R. 3, Tweed had pieces of Wrought Iron Work on display at Adult Evening Classes registration at C.H.S.S. last night, where a number of area people signed up for their choice in the more than 30 courses offered.

Mr. and Mrs. Eric Ormerod Celebrate Golden Anniversary

On Saturday, September 16th, 1972, Mr. and Mrs. Eric Ormerod celebrated their 50th Wedding Anniversary at their home, four miles south of Madoc on No. 62 Highway.

The couple were married in St. Barbabas Church (Chester), Corner of Hampton and Danford Avenues, Toronto, on the 16th of September, 1922. Mrs. Ormerod was the former Edith Purchase. Seventeen years ago, her and Mr. Ormerod moved to Crookston, where they have resided ever since. Mr. Ormerod operates White Lake Florist there.

They have two daughters and five sons: Mrs. Lyall (Marion) Hi of Cobourg and Mrs. John (Vi) Holmes of Toronto, also Ernest Ormerod of Madoc, George Ormerod of Toronto, Lenard Ormerod of Markham, Wilfred Ormerod of Toronto and Walter Ormerod of Toronto.

Several of their grandchildren were present during the afternoon and evening.

Mrs. Nettie Ash and Mrs. Edna Adams of Madoc Legion convened the lunch and poured tea.

During the day Mr. and Mrs. Ormerod were presented from the community with table lamps and end tables, plaques from Bethesda U.C.W. and beautiful plates from St. John the Baptist Anglican Church, Madoc, and Huntingdon Veteran's Club. Many other lovely cards and gifts were received.

Mr. Ormerod served in World War I 20th Battalion and World War II Lorne Scots and Army Service 1st Armoured Tank. He also is a past president of Madoc Legion Branch 363 and Huntingdon Veteran's Club.

Mrs. Ormerod's youngest sister, Mrs. Jack Selwood, of Toronto was her flower girl. Also present was her oldest sister, Mrs. Ida Rees of Toronto.

The evening reception was held at Madoc Legion Hall 363, where music was provided by the Randon Band of Wilfred Oremrod, Bob Gellen and John Tebworth.

Dancing was enjoyed from 9:00 p.m. to midnight. Master of Ceremonies was Mr. Bob Gellen of Toronto.

Mr. John Ash of Madoc congratulated Mr. and Mrs. Ormerod on their 50 years of married life. He asked them to conclude the evening with a few words, in which they thanked everyone for helping to make their anniversary such a happy occasion. Lunch was served and the anniversary cake was cut.

Their youngest daughter, Mrs. John Holmes, attended the signing of the guest book.

TWO DIE IN TRAFFIC MISHAPS

An elderly Madoc district man and a Trenton youth are dead as the result of two separate road accidents in the area during the past week.

Dead are 84 year old Frederick Stewart of R.R. 1, Eldorado and 18 year old Edward M. Brinklow of Trenton.

Mr. Stewart, who was driving his '56 Dodge northward on Highway 62 last Wednesday afternoon shortly after 3:00 p.m., was struck head-on by a southbound '69 Dodge driven by Larry Laverne Langmuir, 32, of Milford, when he attempted to make a left-hand turn off the highway. The accident occurred two miles south of the Eldorado C.N.R. crossing.

Seriously injured with facial lacerations and bone fratcures, 84-year-old Mrs. Catherine Stewart, wife of the deceased, who was an occupant of his car. She was taken to Belleville General Hospital by ambulance. Mr. Langmuir also suffered cuts and bruises and was taken to hospital. An unidentified occupant of the Langmuir vehicle escaped uninjured. Both cars were reported to be extensively smashed on the front end to a total of $3,200 damages.

The second fatal accident of the week was a one-vehicle crash on Sunday, October 1st, on County Road 9, 3.4 miles East of Hwy. 14 in which Mr. Brinklow was pronounced dead at the scene by coronor Dr. C. C. Derry.

Apparently, Mr. Brinklow, who was driving, lost control of the eastbound vehicle on a curve. The 1971 Dodge panel truck, a Department of National Defence vehicle left the roadway and struck trees before coming to rest in the

(Continued on Page 3)

'Don' Henderson Returns To Welcoming Cheers

Don Henderson got a taste last Friday night of the reception Paul Henderson received Sunday.

Henderson (Don, that is — not the Team Canada hero) was one of 174 Team Canada fans returning Friday night from Moscow on the BOAC charter flight that took them to the Soviet Union for the final four games of the 8-game series between the Canadian and Russian teams.

When he walked through the double doors into the airport arrival lounge, he was confronted with a huge red sign that read "Welcome Home Don Henderson" — his first name written in miniscule lettering — and more than 200 laughing and cheering people.

The reception for Henderson, who lives in Brighton, Ont., was organized by 16 of his friends as a prank.

AWARDS PRESENTED AT N.A.E.C.

A Proficiency Awards programme, designed to recognize academic excellence in Grades seven to thirteen, has been established at North Addington Education Centre.

The student standing first in each of the courses offered in a year receives a certificate, and an award which may be a book, a plaque or a cash prize. Financial support for this programme has been generously provided by several local groups as well as individuals and businesses.

The first presentation was held at N.A.E.C. on Tuesday, September 12th. About sixty students received one hundred and thirty awards. Mr. Dick Dodds, Superintendent of Schools, Lennox & Addington County, represented the Board that evening. Rev. Sid Bates, United Church, Flinton addressed the assembly, challenging the students to appreciate the value of friendships.

The students and staff at N.A.E.C. are most grateful to those who attended the presentation and to the patrons for their support and encouragement of this new programme. It is hoped that the Proficiency Awards presentation will be an annual event.

Smorgasbord Dinner Tomorrow Night

Everyone is urged to attend the Smorgasbord dinner at Kincaid Bros. I.G.A. Store tomorrow evening, Thursday, October 5th, from 6:00 to 8:00 p.m.

The dinner is being held for the benefit of the Centre Hastings Medical Centre. No set price will be charged for the meal, but offerings toward this worthy project will be gratefully accepted.

SENIOR CITIZENS REPORT

by Mary Ann Holmes

On Wednesday, September 27th, the Madoc and District Senior Citizen's Club No. 473 met at the United Church basement for their regular meeting. Fifty members and two visitors signed the attendance book.

President, Mrs. Broadworth, spoke a word of welcome to all and the Lord's Prayer was repeated in unison. Mrs. Broadworth then gave two short humorous readings. The minutes of the previous meeting were read by Secretary, Mrs. Johns.

Plans were made for a bus trip on Tuesday, October 3rd to Peterborough via Bancroft. It was decided that all members wishing to attend the Belleville Senior Citizen's bazaar should provide their own transportation.

Mrs. Elizabeth Empey, who has been on holiday in Port Colborne, brought greetings from the Senior Citizen's Club meeting which she attended while there. She told the local Club that she had visited a friend living in one of the Senior Citizen Housing Units there and found it very compact, as well as most comfortable.

Mrs. Johns gave the highlights of a meeting she had attended in Belleville, which was being held for the purpose of organizing a Branch of 'Pensioners Concerned' in Belleville. This is a nation-wide organization whose aim is to make the life of the pensioner easier in many ways.

The Club was pleased to have back with them Mrs. Dafoe, one of their older members.

Another interesting story written by Mr. Baumhour was read by Mrs. Broadworth.

The meeting was then turned over to Mrs. Moorcroft, the program convener, who opened this portion of the meeting with a lively sing-song led by Mrs. Palmer and Mrs. Moorcroft, with Mrs. Reid at the piano. A humorous reading, 'First Day of School', was given by Mrs. DeClair. A recitation by Mr. George Moorcroft, 'To a Waterfowl', brought back school day memories to many.

A biscuit-eating contest caused much merriment, with Mrs. Broadworth the winner.

Everyone enjoyed Mr. Everett Carman's solos, "How Great Thou Art" and "Only a Rosebud".

A points contest was conducted by Mrs. Moorcroft, and was won by Mr. Jim Burns. Mrs. Reid played piano music which was also much enjoyed.

A delicious lunch and a social half hour brought the meeting to a close.

The next meeting will be held at the usual time and place, on Wednesday, October 11th. The lunch committee for this is to be Mrs. Stan Moorcroft, Mrs. Ken Gordon, Mrs. Lena Carman, Mrs. Margaret Bosley, Mrs. Frank O'Rourke and Mr. Frank O'Rourke.

KIWANIS CLUB REPORT

After the meal at last week's meeting, a directors meeting was called with the 1973 President & Directors.

On Monday, October 23rd, the Installation of officers will be held. This will be a Ladies Night, with a dinner and dance.

Four members from here will be attending the Lieutenant Governors Training Conference in Trenton on Thursday, October 5th.

President-elect Don Lowry would like to see 25 new members this year (one for each year, in recognizing the Club's 25 years of incorporation).

Federal Winter Employment Programs Announced

Mr. H. W. Karn, Manager of the Belleville Canada Manpower Centre, is pleased to announce that two Federal Government programs, the Local Initiative Program and the Training-on-the-Hob Program, are now in operation.

Application forms, advice and further information can be obtained at your nearest Canada Manpower Centre.

The responsible Counsellor at the Belleville Canada Manpower Centre is Mrs. Susan Broll, 133 Dundas Street East, Belleville, Telephone 962-8681.

These two programs were very successful and worthwhile in our community last winter.

Interested persons, groups, associations and employers are cordially invited to contact Mrs. Broll at their earliest possible convenience.

LOCAL & PERSONAL

"AT HOME"

Mr. and Mrs. Wm. J. Snider will be celebrating their 40th Wedding Anniversary on Sunday, October 8th, at their home near Denbigh from 2:00 p.m. - 4:00 p.m. and 7:00 p.m. - 9:00 p.m. Refreshments will be served. It's a surprise!

40-1

Miss Debbie Mantle of Marmora was the guest of her grandmother, Mrs. Eva Davidson of Bannockburn last week.

Mr. and Mrs. Garnet Budd recently hosted the Rehearsal party for the Budd-Hagerman Wedding party, family and friends.

Visitors at the home of Mrs. John Bailey on Sunday last were Ron and Marion Turney, Donald and Gregory, Wolfe Island and Pat and Carl Raymond and Julie, Kingston.

N.A.E.C. Raffle Draw

On Tuesday, September 12th, the students of the Education Europe project drew the ticket for their raffle of a homemade quilt. Mrs. Ena Wise of Cloyne donated the quilt to the students in support of their cause.

Mr. Rowsome did us the honours by drawing the ticket, and the winner was Miss Genivieve Armstrong of Northbrook. Congratulations to Miss Armstrong, and sincerest thanks to Mrs. Wise for her efforts and her support of Education Europe.

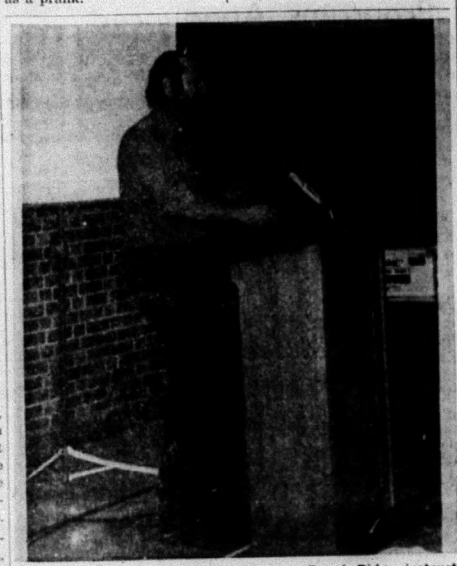

Mr. Dave Smith, Trainer of the Ottawa Rough Riders instructing the area coaches and managers on athletic injuries at a symposium held at C.H.S.S. on Saturday. Also present for the clinic were Fred Dunbar, Trainer at the University of Guelph, and Dr. Ellis of Hamilton, an orthopedic surgeon. Those attending marvelled at the speed and accuracy with which the instructors could treat injuries in their demonstration.

FRANK FOLLWELL NAMED LIBERAL CANDIDATE

Frank Follwell was named Liberal candidate for the Riding of Hastings at the nomination convention held in Belleville last Wednesday night.

The convention saw the nomination sought by a long-time outspoken Conservative, Belleville physician Dr. John Hartt. He was the only one of three nominees proposed to the convention to contest the Follwell nomination.

Dr. Lionell Dockrill, another city physician, and Belleville lawyer Douglas Boyle declined to let their names go before the voters.

When Mr. Follwell's nomination was announced, Dr. Hartt moved that his candidacy be declared the convention's unanimous choice.

The open convention, which drew about 700 - 382 of them registered voters - was the first of its kind in this constituency. It extended voting rights to anyone registered as a party member three days before nominations - abolishing the more easily-controlled practice of balloting by selected delegates.

The break with tradition extended to the environment of the convention. Banners, brass bands and other customary convention trappings were dispensed with. The setting concentrated on the business of naming a candidate.

The one exception to the simpler setting was that the vote count was not announced. Convention returning officer, Frank Chapman said the organizers had debated the point, but decided against publishing ballot results to avoid any possible embarrassment to contestants.

Mr. Follwell was Mayor of Belleville during 1945 - 47. In 1949 he first won the old Hastings South Riding to become member of parliament, retaining his seat in 1953. He was defeated in 1957 by Conservative Lee Grills, who is now retiring as M.P. for Hastings.

Married with two children, 62-year-old Mr. Follwell is currently President of the Belleville Chamber of Commerce.

In his acceptance speech, Mr. Follwell said that, if elected, he would meet within 14 days with spokesmen of various community groups to discuss problems and recommendations. He also said he would set up an office in Bancroft "to take care of the people in the north", and to provide permanent political contact for the residents with the MP in Ottawa.

For Mr. Follwell, the October 30th election will be his fourth federal contest — having two wins (1947 - 53) and one loss (1957).

MADOC REVIEW LTD.

Established 1877

Published every Wednesday afternoon at the Review Office, 26 St. Lawrence Street, Madoc, Ontario.

Authorized as second class mail by the Post Office Department, in Ottawa and for payment of postage in cash.

SUBSCRIPTION RATES
$5.00 per year anywhere in Canada;
$6.00 per year in U.S.A.
Payable in advance.

MAURICE GOULAH, Publisher
MRS. CAROL PARANUIK, Editor

I THINK I'LL BE A CHAUVINIST PIG

By BILL SMILEY

There are teachers and there are teachers. Most of us in the rank and file face from 150 to 200 students every school day. We groan about the size of our classes, sigh over the impossibility of giving personal attention to each student, and grumble continually about the amount of marking of papers that we have to do at home.

And then, of course, there are the aristocrats among teachers. These are the people with small classes, and not many of them, who teach in an easy atmosphere of freedom.

We have one of each type in our family this fall. Your humble servant belongs to the great mass of slaves in the profession, reacting like Pavlovian mice to bells, subject to the whims of administration, and bent almost double under a continual deluge of paper work, ninety per cent of which has nothing to do with the learning situation.

My wife has joined the tiny aristocracy. Yep, she's a teach. She has not "got a job", as we ordinary teachers put it. She has "accepted a position."

It fair makes my heart bleed. I come home about four, head straight for the refrigerator, hurl myself into a chair and mutter incantations such as "Oh, boy! Oh, boy! There must be some other way of making a living."

She is sitting there, cool, unsullied, ready to regale me with a detailed account of her "day."

Some day! She starts at 11:20 a.m., and goes non-stop for thirty-five minutes. She has one class. There are five students in it. Private school. No bells. No hall supervision. No cafeteria supervision. No bus duty. No teams to coach.

If she wants to take her class out and sit under a tree, or bring them to our house to listen to records, no problem.

If I wanted to take a class out and sit under a tree, I'd have to notify the Governor-General or somebody a month ahead, in triplicate, and then the principal would veto the whole thing, because it might start a trend. Other classes would be distracted and jealous. Other teachers might want to do the same thing, and the whole system would crumble overnight.

If she wants a cigarette or a cup of coffee during her "teaching day", no problem. She has it.

If I want a cigarette somewhere about the middle of teaching four straight periods and 120 students, I have two alternatives. I can just go on wanting, or I can sprint the half-block to the men's can, making like a dysentry victim, swallow two drags, choke on them, and make the next class, red-faced and coughing. Hardly worth it.

That's all rather hard to take. But what really rubs salt in the wound is the homework. She comes home with five little sheets of paper, and fusses over marking them as though she had just discovered something on a par with the Dead Sea Scrolls.

I come home with an armful of essays, look at her skinny sheaf and in frustration hurl my eight pounds of paper into a corner. They have to be picked up again, but it's worth it.

Another thing that gets me: you'd think her miserable little band of five was the only group of students in the country. She can spend twenty minutes a day on each of them, telling me what Gordon didn't say and what Rick said, and so on, and how she gently led them from the murky valleys into the sun-kissed mountains of beauty and truth.

She thinks she's so dam smart that it's infuriating. For years, I've been the savant in the family. Poem or play, short story or novel, my opinion was the final one, accepted with proper humility.

Now, she thinks my interpretation is wrong, and hers is right. How's that for sheer ingratitude? It's bad enough when a stranger disputes a chap, but when it's his own flesh and blood — well, she's not quite, but practically — . . . I tell you, I'm not going to take much more of that.

At the same time, along with this effrontery, there's another irritant. She hasn't the slightest scruple about picking my brain whenever she can find anything there to pick. And next day tossing an idea out as though she hadn't stolen it twenty-four hours before.

There's one other aspect of the situation that has me slightly alarmed. Her earnings, while not ample, are just enough to screw up my income tax. At the same time, she's spending more than she makes on books, equipment, and new clothes.

I wear my old gray suit five days a week, four weeks a month. But it seems that lady teachers, especially in the aristocratic bracket, have to wear something different each day.

If this is an example of Women's Lib, you can call me a male chauvinist pig.

Now I know why the peasants stormed the Bastille and lopped off the noodle of Marie Antoinette.

LETTER TO THE EDITOR

The Editor,
Madoc Review,

I am writing in reply to a letter in a recent issue of your paper in which the writer expressed concern about the condition of an old cemetery on Highway 62. As the location was very well pinpointed the letter was quite obviously referring to the old White Lake Cemetery which is owned by the United Church of Canada and held in trust by Bethesda United Church.

This cemetery was first used about the year 1860, the land having been donated by the owner of the farm on which it is located. There never was any charge whatsoever made for the plots and they were available to anyone who wished to use them.

In 1914 a new cemetery was opened a little further north along the highway. This was set up on a sound financial basis and by periodic upward revision of rates there has been sufficient income to pay for ordinary maintenance of this cemetery. Even so much work in the line of special maintenance, such as levelling new areas, tree removal, fencing and painting has been done by volunteer labour. This cemetery is also held in trust by Bethesda United Church. This means that an ordinary rural congregation has been and is responsible for the maintenance of two cemeteries and in the case of the old cemetery this responsibility has been assumed with no financial income and with only the resources of the local people.

The writer of the letter implies that nothing has been done in the old cemetery. This is not the case. If it was so the tombstones would not even be visible from the road. The brush has been cut several times and chemical brush killer used, but much of the brush is lilac and very hard to control.

In 1965 the board of trustees approved a suggestion that the cemetery be planted with red pine trees in the hope that the trees would in time smother out the weeds and brush. Unfortunately that was a very dry year and the attempt was a failure. In 1970 a work bee was organized and the brush was cut and burned. In the spring of 1971 red pine trees were set out at 6 ft. intervals and in the spring of 1972 more brush was cut and more trees planted so that at the present time, over most of the area young trees are well established and some of these can now be seen from the road.

In addition an application was made to the Ministry of Transportation and Communication for permission to erect an identifying sign and this will be in place in the near future. The board of trustees hope this information will give the public some idea of what difficulties they have been working under and what has been attempted and accomplished despite these difficulties and the limited resources at their disposal.

Kenneth Holland,
Secretary, Trustee Board,
Bethesda United Church.

BOWLING

Action at the Belmar Lanes hit a higher tempo as the bowlers are getting the kinks out and hitting the pocket with a little more regularity. The Twisters came through with a real team effort and a flat score of 3284 to take 7 points and remain at top of the heap. The Happy Gang caught the Kingpins on an off night to score a shut out and remain in the 2nd spot. The Lucky Sevens led by Ruth Holmes' 369 single and 810 triple took 5 from the Misfits who are having a tough time in getting a full team out. It's getting to be a habit as the ladies led the individual scoring again. Following Ruth's 810, Mary Danford had a nice 704 and Betty Woodcock, 673. For the men, Joe Mallia led the way with 667 followed by Leo Coveney, 645 and Joe Foley, 643. Next week some real battles should take place when the Bowlers handicapping comes into force.

MILLBRIDGE

A few boys went moose hunting: Gerald Donaldson, Roddy Peters, Charlie Henderson and Vernon Donaldson.

Tom Hogan of Belleville called on his sister, Mrs. A. Deady, on the weekend.

Geraldine and David Andrews spent Sunday with their father at Bridgewater.

We were sorry that the weather was so bad for Madoc Fair.

Quite a few attended church in Bannockburn Harvest Thanksgiving Service.

Mr. and Mrs. Gordon Foster and Little John spent Sunday with Mrs. John Norman.

Mrs. Frankie Donaldson spent Friday with her mother, Mrs. Mary Davidson and called on John Norman in the Belleville General Hospital.

ANNOUNCEMENT

We wish to take this opportunity to thank our customers for their patronage during the past summer and hope to see you all when we re-open in the spring.

MADOC DAIRY BAR

QUINTE DRIVE-IN THEATRE
TRENTON AT BAYSIDE
Just North of No. 2 Highway On First Road East of Trenton Air Base
(Approximately 6 Miles West of Belleville)

WEDNESDAY TO SATURDAY — OCTOBER 4 - 7
RICHARD ROUNDTREE
"SHAFT"
RICHARD BURTON
"THE VILLIAN"
This Program Restricted To Persons 18 or Over.

SUNDAY SPECIAL — OCTOBER 8
FIVE FEATURES
1. "NIGHT OF THE GRIZZLY"
2. "THE BROTHERHOOD"
3. "TARGETS"
4. "THE DEADLY BEES"
5. "THE SKULL"
Recommended as Adult Entertainment.
SHOW STARTS AT 8:00, FINISHES ? ? ?
ADMISSION — $2.50 A PERSON

GUARDIAN
FALL DRUG SPECIALS
ONLY THREE DAYS LEFT
(Sale Ends Saturday)

One Tier LIGHT BULBS 40, 60 OR 100 WATT 6 BULBS FOR 99¢
VO5 SHAMPOO 7 oz. OR CREME RINSE 7 oz. SUGG. LIST 1.39 ea. 77¢ ea.
NIVEA CREME 4.1 oz. JAR SUGG. LIST 1.59 94¢
One Tier PLASTIC GARBAGE BAGS 10's 26"x36" 3 PKGS. FOR 99¢
One Tier SNOW WHITE BATHROOM TISSUE 2 PLY ASSORTED COLOURS SUGG. LIST 2/39¢ 6 ROLLS FOR 88¢
BAN ULTRA DRY ANTI-PERSPIRANT 6 oz. SUGG. LIST 1.69 99¢
PEPSODENT TOOTHPASTE GIANT SIZE SUGG. LIST 87 2 TUBES FOR 88¢
ELEGANTE CHOCOLATE COATED CHERRIES IN CREAM BY SMILES N' CHUCKLES 12 oz. 77¢
HANKSCRAFT DELUXE VAPORIZER AND HUMIDIFIER SUGG. LIST 9.95 6.33
BAND-AID BRAND PLASTIC STRIPS VARIETY PACK 100's SUGG. LIST 1.59 94¢
ENO FRUIT SALT 7 oz. LARGE WITH FREE TUMBLER SUGG. LIST 1.43 88¢

JOHNSTON'S Rexall DRUGS PHARMACY
PHONE 473-4112 MADOC, ONT.

MAY WE HAVE THIS DATE WITH YOU?
Smorgasbord Dinner
KINCAID IGA
NOTHING TO BUY!
Thur. Oct. 5th.
6pm–8pm
BRING THE WHOLE FAMILY
CHILDREN MUST BE ACCOMPANIED BY AN ADULT.
ALL CONTRIBUTIONS GO TOWARDS THE
Madoc Medical Centre
STORE WILL CLOSE FOR SHOPPING AT 5 P.M.

MINOR HOCKEY REGISTRATION
FRIDAY, OCTOBER 6
5 to 9 P.M.
at
MADOC PUBLIC SCHOOL
A parent must accompany children when registring.
RATES: single $5.00
2 children $7.50
more than 2 children $10.

NOTICE RESPECTING ASSESSMENT APPEALS

MUNICIPALITIES OF
THE VILLAGE OF MADOC and the
TOWNSHIPS OF
ELZEVIR & GRIMSTHORPE
HUNTINGDON
MADOC
TUDOR and CASHEL

The assessment roll may be inspected during business hours, at the municipal offices located at the above.

Any complaints with respect to an assessment on the assessment roll may be brought to the Assessment Review Court pursuant to section 52 of the Assessment Act, R.S.O. 1970, c. 32 as amended by section 10 of the Assessment Amendment Act, 1971.

Notices of complaint must be made in writing either by letter or on forms available at the Municipal Offices.

For purposes of identification, please include your name and postal address, and the reason(s) for complaint. If possible, note also the assessment roll number, the street address, concession and lot numbers, and the municipality in which the property under complaint is situated.

Any Notice of Complaint shall be mailed by ordinary mail to the Regional Registrar named below, and, in addition, by registered mail to any person whose assessment is complained of, not later than the 31st day of October, 1972.

A. H. JOHNSON
Regional Registrar,
Assessment Review Court
405 George Street S.
Peterborough, Ontario
K9J 3E1

sighed: O. G. ASHE
Clerk,
Municipality of Village of Madoc

L. H. Price - Township of Elzevir and Grimsthorpe

Mrs. Dorothy Thompson - Huntingdon

Mrs. Eva Brownson - Madoc

B. Baker - Tudor and Cashel

40-1

DON ASH
GULF FUEL OIL
DIESEL AND GASOLINE
Domestic and Commercial

TAXI SERVICE
Durham St. S. Madoc, Ont.
Phone 473-2355 or 473-4244

For Your RUBBER STAMP Needs
Contact the MADOC REVIEW
Phone 473-4194

THE "JOLLEEE" Philosopher

MILLER'S BP
SERVICE STATION and RESTAURANT
HIGHWAY No. 62
MADOC, ONT.
PHONE 473-4230

SUBSCRIPTION BLANK
MADOC REVIEW LTD.
ADVERTISING — COMMERCIAL PRINTING
BOX 460 MADOC, ONTARIO
PLEASE ENTER MY SUBSCRIPTION
TO YOUR NEWSPAPER
FOR ____ YEARS
MY REMITTANCE IS ENCLOSED
NEW ☐ 1 YEAR $5.00
RENEWAL ☐ U.S.A. $6.00
NAME ____
ADDRESS ____

MOSTLY ABOUT SOMETHING
(but not necessarily)

(By BEV. BROWNING)

Last week was a week of surprises. It started with a surprise birthday party for me on Friday night. I must admit it was quite a surprise for two reasons. First my birthday was two weeks ago and secondly it was my wife's birthday. There was logic behind my wife's madness. She wanted my parents to be here and since she knew they were coming to the Madoc Fair she decided to throw the party on the Friday night before the Fair.

It was a quiet sort of party. The highlight of the evening was when the men totalled up their winnings after playing poker-bingo. One of the big winners was publisher of this newspaper. (I wonder what he did with that fourteen cents). One of the big losers was my next door neighbour who must have lost all of a dollar and a half (just wait until we go in for a cash-flow loan — we'll probably be cut off).

All kidding aside I'd like to thank all those who came Friday night and I hope you had a good time. (I wonder what he did do with his fourteen cents — is probably saving it to buy his mother-in-law a present for Christmas).

* * *

Another surprise was holding the Madoc Fair on Sunday this year. Although it was a cool sort of damp day the crowd that showed up on Sunday seemed to be enjoying itself.

Hastings Cable Vision did an excellent job of covering all facets of the Fair which, if you missed, I think Gord will put it on again if he gets sufficient response. Gord likes to show what the people want.

* * *

Slip of the Tongue Dept. — The head of the physical education department of C.H.S.S. asked last week — "Charles have you seen my stop gun?" (What is a stop gun Carm?)

* * *

I Want To Be Dept. — One grade six student when asked what he wanted to be answered, "I want to be a Principal of a school or I want to sell balloons." (I wonder if there is a connection there ! ! !)

* * *

Help Dept. — To Give Away — three very cute puppies. (Father was a St. Bernard - Mother was a chikuakua). All kidding aside, I do have three puppies to "give away". They are part collie, part terrier and I think part spaniel. They will not grow into very big dogs, as both parents are medium-sized dogs. They are black in colour and each has four white feet and a white tipped tail. Two are males and one is a female. They would make excellent pets or could be trained to help on the farm (like pitch hay, milk cows, dig holes in the garden, etc.)

If I can't give them away this week I'll have to dispose of them in some other way.

* * *

Hockey registration is under way. The registration fee is up this year, but I feel it is the least expensive game in town. It probably will work out to thirty cents a week. Now, what can you do nowadays for thirty cents a week.

Each year the same crew have had to raise funds by running several different kinds of draws. This year we are trying to hold the draws to a minimum. So if you feel our registration is high, figure it out over a period of twenty to twenty-five weeks.

Registration on Monday night was low so I hope more show up on Friday night. "No boy will be able to take part in any practice or hockey game until his registration is paid." Before October 18th we must know how many boys we have in all classifications so we can enter teams for O.M.H.A. play. So boys, don't wait until October 18th or later because you might find there is no team entered after that date.

A disciplinary board has been set up and disciplinary action in the form of a suspension or warning will be handed out for infractions that have been listed on flyers that is being given to parents on registration night. "Read it carefully and have your son(s) read it carefully also." In some cases we are going to lose friends but our aims are towards sportsmanship as well as teaching hockey.

Any person wishing to coach House League Hockey or O.M.H.A. hockey should plan to attend our next meeting or contact yours truly. A coaching clinic will be held at the end of November or the first of December which will aid any person interested in coaching or managing hockey. More information on this is forthcoming.

So boys get out and register if you want to play hockey. A further note to the parents — Registration does not include insurance for your son(s). It goes towards renting ice time.

* * *

My mother-in-law gave me two boxes of imported Dutch tulips for my birthday. I think this is her idea of a "Dutch Treat".

* * *

Note To Glen Nickle — I still think Harry Sinden couldn't coach a girl's basketball team. As for Eagleson — he's an amateur all the way.

* * *

Yes sir, when we play poker at my place we play for big stakes all the way — nothing amateur about us. (Fourteen cents — umm).

* * *

"Mostly About Something, But Not Necessarily".

Fair Dampened

(Continued from Page 1)

that point they were getting water at 25 gallons per minute. He remarked that the machine averaged 125' per hour during the demonstration. The well has been completely capped and cased at no expense to the Agricultural Society. Mr. Taylor added that a saanitary well seal has been installed to prevent any surface matter from getting into the water. The well is strategically situated adjacent to the horse barns and will be a welcome addition to the grounds for use at next year's fair.

Sunday afternoon the platform entertainment was chaired by Mr. Grant Ketcheson, who started the program early in the afternoon despite the threatening sprinkles of rain. He commented that "this is an instant replay of yesterday". Principal of Centre Hastings Secondary School, Mr. Wally Beevor, officially opened the fair with a few well-chosen words.

Special guests on the platform included the Hastings County Dairy Princess, Mr. Clarke T. Rollins, M.P.P., and Mrs. Ronald Hamilton, District President of the Women's Institute. All addressed the crowd briefly.

One of the high points of the program was the crowning of "Miss Madoc Fair". Miss Brenda Bateman, Miss Noreen Pigden and Miss Sandra Stein, were the three finalists, having the most points as exhibitors in the group between 16 and 21 years of age at the fair.

After a short interview with the judges, each girl gave a brief talk to the crowd from the platform and the top girl was selected on the merits of her personality, charm, and appearance, as well.

The judges experienced a great deal of difficulty in reaching their decision, but after a short interlude their choice was announced.

Miss Noreen Pigden was crowned Fair Queen by Mrs. Mary Trotter, President of the Women's Division of the Agricultural Society. She was presented with a cash prize, a bouquet of roses, a sash and a lovely satin cape.

The runners-up, Brenda Bateman and Sandra Stein each received a cash award and a bouquet of flowers also.

Mrs. Mary Trotter said she was pleased to see such an abundance of exhibits in the sewing, homebaking, handicrafts and floral competitions this year.

Secretary, Francis Tobin, reported that gate receipts were down by about 40 per cent this year, as only $2,800 was taken in at the gate compared to $5,100 last year. He estimated that about 3,000 persons attended the fair Sunday afternoon.

Although it has rained on the fair in previous years, this is the first time in its history the Society was forced to postpone the event.

Two neighbouring Villages will be holding their annual Fall Fairs this weekend, and it is hoped that they experience bright sunny days to make their events successful. Tweed Fair is this Saturday, October 7th, and Norwood Fair runs all weekend, October 7th, 8th and 9th.

Openings Still Available For Adult Evening Classes

Registration for Adult Evening Classes at C.H.S.S. was held Tuesday night with a number of persons signing up for the course of their particular interest.

However, more persons are required to register in the following courses:

Tuesdays, 7:00 to 9:30 p.m. — Automobile Maintenance, Ceramics (Beginning), Creative Cooking, Developmental Reading, Know Your Antiques, Metal Crafts; Recreational Woodworking, Typing (Beginning), Wrought Iron Work, Flower Arranging, and Upholstering.

Thursdays, 7:00 to 9:30 p.m. — Ceramics (Advanced), Gem Stone Geology, Painting, Sewing, Small Engines, Typing (Advanced), and Welding.

Persons interested in any of the courses offered may register tomorrow (Thursday) evening, October 5th, when classes begin, or next Tuesday, October 10th, at the school.

For further information, phone 473-4251.

Wally Beevor, Principal.

ELDORADO

Mrs. Gail Armstrong has returned home from the Kingston General Hsopital.

Mr. and Mrs. Ralph Wagar of Washington, Michigan, spent a few days with Mr. and Mrs. Melvin Johnson last week.

Mr. and Mrs. Glenn Gryce of Belleville were weekend visitors of Mr. and Mrs. Clarence Stevenson.

Mrs. Harley Blackburn, Mark, Lorie and Lynn, Mrs. Clayton McCann of Peterborough were Saturday callers of Mrs. C. D. McCann.

TWO DIE

(Continued from Page 1)

south ditch.

Three passengers in the truck were taken to Belleville General Mospital with cuts and bruises. They were: Harry Hicks of Belleville, 17; Richard Cunningham of Consecon, 21; and 18-year-old Laverne Chalk of Tweed.

The accident occurred at approximately 10:15 p.m.

Damages to the truck, owned by the Hastings & Prince Edward Regiment, were estimated at $2,000.

Mr. and Mrs. Herman Roy and daughter of Peterborough were weekend visitors of Mr. and Mrs. Jerry Morrison.

Sympathy of the community is extended to Mrs. Fred Stewart and family on the passing of Mr. Stewart.

Thieves broke into L.O.L. No. 285 at Madoc and took several pieces of antique furniture.

Mrs. Bruce Hennessy of Belleville called on Mr. and Mrs. Arthur McCann last week.

Mr. and Mrs. Alec Stevens of Peterborough called on Mrs. C. D. McCann on Sunday.

Due to the inclement weather on Saturday, Madoc Fair was held over till Sunday and it was a successful day.

Miss Joyce McCarey of Belleville spent the weekend with Mr. and Mrs. Earl Blakely.

C.H.S.S. STUDENT POETRY

PARKING LOTS

Going out to the countryside;
I looked at what man had done;
And I went sick inside.
Then into the woods I walked;
And the sickness grew and grew;
And enveloped me and you:

The next day I went outside;
And I could have cried;
As far as the eye can see;
Smog from here to eternity:

Now I know what man can do;
It's a shame what he does to me and you;
How he mangles up the country side
But in the end, God will take him for a ride.

Paul Davy, Grade 11

"Parking Lots" was one of six to receive Honorable Mention in the C.H.S.S. Poetry Contest, a part of Madoc Fair.

TENDERS
VILLAGE OF MADOC

Tenders, plainly marked as such, for the supply of approximately 7,000 gallons of furnace oil, for the year 1973, for the Village of Madoc, will be received by the undersigned up until Friday, October 27th at 12:00 noon.

Olive G. Ashe,
Clerk-Treasurer,
P.O. Box 310,
Madoc, Ontario.

PURINA CHOWS

PURINA DOG CHOW SPECIALS

	REG. PRICE	NOW
PUPPY CHOW 20-lbs.	$4.15	$3.79
New Dog Meal 20-lbs.	$3.85	$3.59
DOG CHOW 25-lbs.	$4.25	$3.69

MADOC FARM & GARDEN SUPPLY
47 ST. LAWRENCE ST. W. PHONE 473-4182

PURINA CHOWS

CANADIAN TIRE — 50 YEARS OF SERVICE

Shoot for a draught-free house with a CAULKING GUN

Cartridge-Type Caulking Gun — Fast efficient way to seal up draughts around door or windows. Ratchet-action, 8-½ × 2" barrel. Takes cartridges. .99

Cartridge Caulking Compound — Dependable sealant in handy cartridge to fit standard caulking guns. Choice of Black, Grey or White cartridge. .33

'Close Fit' for Storm/Screen Doors

Replacement fittings of silver-aluminum plus super-hard clear enamel. Easy to install.

1. ADJUSTABLE DOOR SPRING — Sturdy cadmium-plated spring that screws in or out to adjust. .53
2. DE LUXE CHAIN DOOR STOP — High tensile strength. With compression and hold-up springs. .85
3. PNEUMATIC DOOR CLOSER — For doors to 1-¾". Starts checking at 90°. Less protector chain. 2.49
4. DOOR-CLOSER with CHAIN — As above, with protective chain to prevent wind-damage to door. 3.59

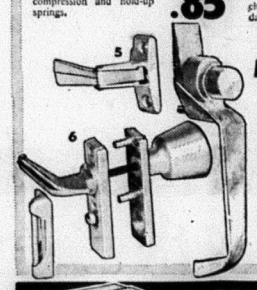

Latch on to these! YOUR CHOICE 2 .69 EACH SET

5. PUSH-BUTTON LATCH — With strike: for aluminum or wooden doors 1-¼ to 1-½" thickness.
6. TULIP-STYLE LATCH — With bolt and strike for all doors 1½" up to 1-¼" in thickness.

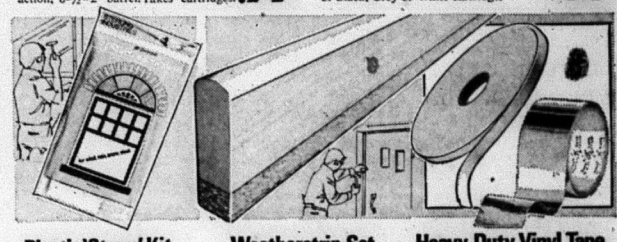

Plastic 'Storm' Kit — For Windows 36 × 72" 2 unit kit .39 — Clear storm-window plastic, to cut to size and tack in place. With framing strips and tacks. One 36 × 72" Window Kit ..... .24

Weatherstrip Set — For Doors up to 3 × 7-ft. 1.49 SET — Wood and foam combination helps dodge draughts around wood doors. Insulating stripping ⅞" wide fits neatly in place.

Heavy-Duty Vinyl Tape — Waterproof self-adhesive 'Foamaster' 5, 32 × 3/8". 18-ft roll. .75

Aluminum Seal Tape — Adhesive sealing for pipe ducts, eaves-trough joints, etc. 2" × 30' 2.19

HEATING SUPPLIES for the WINTER-WISE!

A. FURNACE HUMIDIFIER — Deluxe 'Drumatic 90S'; up to 20-Imp. gallon per day capacity. 74.95 — '45S': 12-Imp. gal. cap. 63.95

B. PLATE-HUMIDIFIER — Works with furnace for congestion free air. 10-plate capacity for up to 6 rooms. 5-plates. 9.95

C. EVAPORATOR PLATES — Humidifier 'T'-type plates filter out lime for extended efficiency. Break resistant. 5-PLATES. .98

D. HOT AIR DEFLECTOR — Clear plastic, adjusts from 10 to 16". Grips diffuser magnetically. SAVE and BUY 3 for only 2.50 .87

E. 1" DUST-STOP FURNACE FILTERS — EA. .79 3 for 2.29 — Incombustible; UL approved fiberglass; sizes 15 × 20", 16 × 20", 16 × 25", 20 × 20", 20 × 25"

2" FILTERS 16 × 25", 20 × 25" 1.49 EACH

'BRANCH-RUN' HEATING DUCT KIT — Includes 10-foot 5" galvanized pipe; 2 adjustable 90° elbows; straight-side take-off; 4 × 10" diffuser; basement boot and pipe hanger straps. COMPLETE 7.19

KIT ITEMS ALSO SOLD SEPERATELY

F. Galvanized pipe size 5 × 30" EACH .99
G. Adjustable 90° elbow EACH .49
H. Floor-diffuser 4 × 10" .99; 3 × 10" .95
J. Take-off; top-side .79, straight .59
K. Floor Boot: straight 1.10, angle .99
Ductape; self-adhesive, 2" × 30-ft. 1.29

BLACK-STEEL STOVE PIPE and FITTINGS — Do-it-yourself installation for year-round cottagers etc. Heavy-gauge steel piping with interlocking seams; in a choice of 6" or 7" diameters.

6 × 18" Pipe	.59	6" 90° elbow	.69	7" Collar	.43
7 × 18" Pipe	.62	7" 90° elbow	.79	6" Regulator	2.62
6" Taper Pipe	.79	6" 45° elbow	.69	7" Regulator	2.77
6" T-Pipe	1.10	7" 45° elbow	.79	6" Damper	.79
7" T-Pipe	1.25	6" Collar	.37	7" Damper	.79

Winterize now with a Canadian Tire CREDIT CARD

CANADIAN TIRE ASSOCIATE STORE
KEN NIELSEN, Proprietor
MADOC, ONTARIO

EXTRA SAVINGS! Cash Bonus Coupons

OPEN FRIDAY EVENINGS 'TILL 9 P.M.

WEST WIND BOUTIQUE
FOR THE VERY UNUSUAL

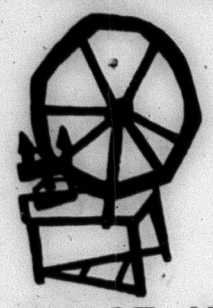

OPEN THE HOLIDAY WEEKEND
9 A.M. TO 9 P.M.

FUR TRIMMED & CASUAL COATS
Beautiful Selection of Imported Matching
SLACKS, SKIRTS and SWEATERS
FORMAL & HOSTESS WEAR
IRISH KNIT SWEATERS
DRESS & JACKET ENSEMBLES
HANDMADE JEWELLERY & GIFTS

WEST WIND BOUTIQUE
AT WEST WIND MOTEL — DIAL 613-478-3130
No. 7 Highway — 500 yards west of Junction 7-37 — 6 Miles East of Madoc
For the convenience of our customers, we offer the advantages of the Chargex credit.

BUY! SELL! SWAP! READ and USE THE WANT ADS

COMING EVENT

BINGO EVERY WEDNESDAY night at 8:00 p.m. in the Madoc Legion Hall. 17 Regular Games for $5.00; 2 Share-the-Wealth; 1 Jackpot, $100. (55 numbers). Under the auspices of Ladies Auxiliary. Admission, 50c; extra cards. 25c. tf.

DANCE
at
THE HAYLOFT
EVERY SATURDAY NIGHT
FLINTON PARK, Actinolite
This Week Featuring
"THE COUNTRY FOUR"

BAKE SALE
SATURDAY, OCT. 7th
Beginning at 10:00 a.m.
in Nayler's Corner Store
Sponsored by
Millbridge Community Club.
40-1

The Presbyterian Women's Club
will hold a
LUNCHEON
in the Presbyterian Church
at noon on
THURSDAY, OCT. 19th
from 11:00 a.m. to 1:30 p.m.
Adults, $1.25 Children, 75c
40-2

The Third
ANNUAL BANQUET
of Central Hastings County L.O.L.
will be held in the
Kiwanis Centre, Madoc,
ON SAT., OCT. 14TH
at 7:00 p.m.
Featuring
KENTUCKY FRIED CHICKEN,
GUEST SPEAKER
and DANCE
Tickets available from Gavin Adams.
40-2p

FOR SALE

AUCTION SALE
MONDAY, OCT. 9th
AT 1 O'CLOCK
4 Miles East of Tweed on the Marlbank Road or 2 Miles East of STOCO

15 Holstein Cows Rebred to Charlois Bull; 2 Durham Cows Rebred to Charlois Bull; 1 Holstein 2 Yr. Old Heifer with 6 Week Old Calf At Side; 14 Charlois and Holstein x Charlois Steer Calves (Approx. 450 Lbs.); 3 Hereford Heifer Calves; 6 Holstein x Hereford Calves (2 Months Old); 14 Pigs 6 Weeks Old.

Ferguson No. 35 Gas Tractor, Good Condition; International B 250 Diesel Tractor in Good Condition; 90 Bu. Manure Spreader; 21 Tooth Klonslide Cultivator; Massey-Ferguson 3 Furrow Plough; Massey-Ferguson 12 Ft. 40 Blade Disc (Like New); Wooden Wagon; 2 Rubber Tired Wagons and Racks; McDeering Corn Binder in Good Condition; Rubber Tired Grain Binder; Pioneer Chain Saw; Power Lawn Mower; 1971 Sno Jet 19 h.p. snowmobile; 3,000 Bales Hay; 50 Lb. Bales Never Rained On; Quantity of Grain; Quantity of Potatoes; Ginger Bread Clock; Augers; Crocks; Butter Bowls; Prints; Ladles; McClary Electric Stove; Lawn Chairs; Qty. of Stove Wood; Numerous Other Articles.

GERALD JOHNSTON, Owner.
BOB SULLIVAN, Auctioneer, Plainfield - 477-2672

FOR SALE

AUCTION SALE
in the
Kiwanis Centre
MONDAY., OCT. 9TH
at 1:30 p.m.

Wooden Butter Bowl; Console Phonograph - Good Condition; Table Model Gramophone; Philco (Battery) Radio, Running Condition When Last Used; Fishing Rod; Car Radio; Quantity of Records and Needles; 4 Gallon Earthen Crock and Cover; Fruit Jar - Beaver Emblem; Small Fruit Jar with Eaton Stamp; Brownie Camera; Electric Lamp with Shade; 2 Hand Bags; 4 Heavy Dinner Plates; Set of 7 Cups and Saucers; 8 Plastic Containers with Covers; 3 - 1 Gallon Syrup Cans; 2 Pint Syrup Cans; Syrup Pitcher; Gas Iron with Accessories; 2 Hand Lawn Mowers; 3 Tea Pots; Hay Knife; Pickeroon; Wood Frame Swede Saw; Hand Made Buck Saw; 4 Axe Handles; Fence-Rail Splitter, Consisting of Maul and Wedge; Large Size Chrome Table "Duncan Fyfe Style" with Four Chairs; Small Chrome Table; Coffee Table; Bird Cage and Chrome Stand; Bed Lamp; Cannister Set; White Enamel Utility Table; Chrome Step Stool; End Table; Various Other Pieces of Furniture; New Electric Clock Radio; Electric Blanket.

ANTIQUES INCLUDE — Depression Glass; Carnival Glass; Cranberry Glass; Compotes; Dishes; Goblets; Numerous Other Articles.

Consignments welcomed.
Contact:
Owen Weaver, 473-4313
or Philip Rivers, 473-2926.
Philip Rivers, Auctioneer.
38-1

AUCTION SALE
SATURDAY, OCT. 7th
AT 1 P.M.
7th Concession of Rawdon Twp. 3 Miles North of Stirling on No. 14 Highway to the Minto Turn and 3 Miles East to First Left Hand Turn. Watch for Signs.

20 High Grade Holstein Cows, Milking and Due To Freshen in February and March; 4 Holstein Heifers Pasture Bred; 5 Holstein Heifer Calves; 2 Holstein Bull Calves.

Ford 3000 Gas Tractor (1966 Model with 2100 Hrs. in Excellent Condition); New Holland No. 66 Hay Baler; New Holland No. 450 Dynabalance 7 Foot Power Mower; New Holland No. 56 Side Delivery Rake; Massey Ferguson 3 Furrow 10" Bottom Plow; Spreadmaster 110 Bushel P.T.O. Manure Spreader; New 9' x 16' Wagon Rack; George White 5 Ton Rubber Tired Wagon; 26 Ft. Bale Elevator with Motor; 20 Ft. Bale Elevator with Motor (New); International 14 Ft. Heavy Duty Cultivator; International 11 un Seed Drill (3 Pt. Hitch); Back-end Loader; 6 Section Harrow; McDeering 6 Ft. Grain Binder on Rubber; Snow Plough Blade; New Self Unloading Plywood Grain Box; Cement Mixer with Motor; Homelite Chain Saw (New Condition); Co-op (Crino) 12 Can Spray Type Milk Cooler; Surge Milker Pump with Piping for 20 Cows; 2 Surge Milker Units; 12 - 80 Lb. Cans; Renfrew Cream Separator; Hay Rope and Car; 8' x 14' Wagon Rack; 200 Gallon Water Trough; Stewart Electric Cattle Clippers; 1 1/2 Yr. Old Pony; Pony Harness and Cart; 3000 Bales of Hay; 1963 G.M.C. 1/2 Ton Truck with Stock Racks (New Motor and Clutch) Sold As Is.

REASON FOR SALE - FARM IS SOLD
GEORGE SINE - Owner:
BOB SULLIVAN - Auctioneer, Plainfield - 477-2672

FOR SALE — Findlay Coal & Wood Range in A-1 condition. Also small Wood Stove. J. H. Courtney, Stirling, 395-3687. 40-1p

FOR SALE

AUCTION SALE
Complete Contents Of The
Green Bottle Antique Shop
TWEED, ONTARIO
SAT., OCTOBER 14th
2nd Floor of The Bank of Commerce
11:00 a.m. Sharp
PAT TONER, Owner.
Terms Cash

Grandfathers Clock; Solid Walnut Deacons Bench, All Refinished. An Exquisite Piece of Antique Furniture; 2 Castor Sets; 12 Oil Lanterns; Pidgeon Blood Oil Lamp with Shade; Aladdin Lamp; 20 Oil Lamps Clear and Coloured; 25 Crocks, Many with Handles; 2 Wash Sets, One Coloured Blue; 6 Pc. Berry Bowl Set; Water Pitchers; Butter Dishes; String of Horse Bells; Smoothing Irons; Trivetts; Platform Rocker; Reclining Chair; 3 Batter Bowls; Several Butter Prints and Paddles; 2 Cathedral Chairs; Viewmaster; Fancy Harness Spreader; Horse Collars; Iron Dog; China Bull Dog; Tobacco Cutter; Broad Axe; Wooden Planes; Sword; Approx. 30 Picture Frames; Wright Clock, Approx. 25" in Height, circa 1860; 10 Mantle Clocks, Various Makes and Designs; Assortment of Glass; Assortment of Silver Baskets, Vases and Other Items; Wooden Sap Buckets; Demijohn; 18" Dinner Bell; Harp; Augers; Hand Powered Auger with Wooden Works; Walnut, Maple and Pine Chests of Drawers; Metal Hand Churn; Barrel Churn; Oval Parlour Table; Brass Smoker Set; Brass Wall Plaques; Brass Fire Place Fender; Brass Vases; Fireplace Screen; Iron Tea Kettle; Several Iron Pots; Candlestick Holders; Pine Doe Box; Oxen Yoke; 1870 Circa Commode Stand with Tear Drop Pulls; Beautiful 3 Pc. Solid Oak Bedroom Suite with Ornate Design, including Dresser with Full Length Mirror, Bedstead and Commode; 2 Wicker Flower Stands; Wicker Fernery; 2 Beautiful Wicker Rockers; 7 Small Parlour Stands; China Cabinet; Several Vases; Gossip Bench; 3 Victrolas and Records; Exquisite Brunswick Victrola with an Excellent Collection of Very Old Records; 300 Old Victrola Records; Love Seat and Matching Chair; Library Desk; 2 Mohair Upholstered Chairs; 2 Rocking Chairs; Electrified Artificial Cool Fireplace Mantle; 2 Sets of Small Scales; Dresser; 2 Commode Stands; Ash Sideboard; Spool Childs Crib; Childs Iron Crib; Music Cabinet; Morris Platform Rocker; 2 Steamer Trunks; Dressing Table; Extension Table, A Real Beauty; Several Mirrors; Cloverleaf Table; 3 Gun Rods; Wicker Baskets; Floor Lamp; Qty. of Books; Cream Can; Iron Stone Dishes; Covered Vegetable Dishes; Pink Glass; Brass and Iron Bed; Round Dining Room Extension Table; Pine Wash Stand; Woodstock Organ with Candlestick Holder and Mirror In Excellent Condition; Coon Skin Coat; Marble Top Table; Fancy Hall Seat in Intricate Spool Design of Solid Oak, with Mirrored Back and Cane Holder. (A Real Beauty). Many Items Not Listed.

Auctioneer's Note: Reason for Sale is The Green Bottle Antique Shop has been Condemned and Must Be Dismantled.

C. J. (Toby) COURNYEA,
Auctioneer,
Phone 478-2111

Owner or Auctioneer Not Responsible For Accidents On or Near Premises Day of Sale.

FOR SALE — One Wringer Washing Machine. Good Working Condition. Kelvinator Model. $45.00 or nearest offer. Phone 473-4217. 40-1

FOR SALE — 1 - 2 Wheel House Trailer. Apply Elmer Embury, 473-4137 or Ted Hailstone, 473-4152. 40-2p

FOR SALE

CORN INSILAGE
FOR SALE
This year's crop can be picked up or delivered in dump trailer loads.
Contact
BILL THOMLISON
Days, 478-2148
Evenings, 478-3424.
39-2

1973
ALOUETTES
Are NOW ON DISPLAY
SPECIAL
1973 SNOW DUSTER
20 h.p.
$649.00
HYDE'S ALOUETTE SALES & SERVICE
Belleville Road, South of Madoc
Phone Ed Hyde at 473-2398
George Lee Jr. at 473-4039
Tweed - Phone Cyril Trudeau, 478-3539.
38-tf.

SECOND CHANCE
21 DURHAM ST.
MADOC
Used Clothing, Some New, Dishes, Books, Some Furniture. All Kinds of Odds and Ends.
HOURS: Tues. to Sat., 9:30 to 5:00
34-4p

THE SCENT OF LOVELINESS IS
Flowers
We have cut flowers for your every need — for floral arrangements, corsages, hospital sprays, wreaths, weddings, etc.
A good selection of dried arrangements & dried flowers.

bulbissimo
If they're Dutch Bulbs, we've got them! All are plump, perfect, and sure to give bright, healthy blooms. All are reasonably priced. Pick some up for planting now.

Town & Country Green House
GAVIN & TONI ADAMS
MADOC, ONTARIO
PHONE 473-2914

MADOC SMALL APPLIANCE REPAIR
REPAIRS TO ALL MAKES OF VACUUMS, POLISHERS, KETTLES, TOASTERS, etc.
HOOVER SALES & SERVICE
IS NOW IN THE SECOND HAND SHOPPE
84 Durham St. Madoc
PHONE 473-4348

FOR SALE HARDWOOD FIREPLACE LOGS
PHONE
473-4088

FOR SALE

FOR SALE — Used antique Box Stoves. Guy Hughes, Tweed. Phone 478-2534. 'You never lose when you deal with Hughes'. 23-tf

FOR SALE — Registered Pomeranians, sables and blacks, $85.00. Apply Mr. Fred Caslick, 9 Grier, Belleville, Ontario, Phone 962-5137. 39-2

FOR SALE — A good supply of Rubber Stamps bearing Madoc's Postal Code K0K 2K0 are now available at The Madoc Review.

APPLES for SALE
Organology Sprayed and Cared For. Pick Your Own after 5:00 p.m. and Saturdays while they last. Macs, Delicious, Spys and Others.
CARL WINTERBURN
St. Lawrence St. West
Phone 473-4273
40-2

FARM SEED SUPPLIES ADEQUATE
Although local small-seed crops are poor, we have already contracted for our normal requirements. Our usual quantities of Vernal, Saranac and Iroquois Alfalfas, Bromes, Trefoils and Timothys will be in inventory this winter, so farmers need not be concerned about supply.
We will be pleased to accept your firm order either through your local Bishop Seed Dealer or directly to us and will guarantee delivery in spring.
BISHOP FARM SEEDS
81 STATION STREET (968-5533) BELLEVILLE
Farm Seeds, Mixtures, Hybrid Corn, Seed Grain
40-1

SECOND HAND SHOPPE
84 Durham Street
Madoc, Ontario
BUY, SELL, TRADE
Furniture, Appliances, China and Books
If We don't have it - we'll get it!

RENT - A - TRUCK
HOUR - DAY - WEEK
MONTH
ALL SIZES
Coves
MARINE
Tweed, Ont.
Ph. 478-3304

For All Your Petroleum Needs
LUBRICATING OIL
and GREASE
GASOLINE
STOVE OIL
DIESEL OIL
FURNACE OIL
Call
MADOC CO-OPERATIVE
473-2388
After Hours 473-4133

FOR SALE

DISPERSAL & CONSIGNMENT HORSE AUCTION
THE PROPERTY OF
MR. BILL McCASKIE
(Bancroft)
Ranch Located On E. Side Of Hwy. 62, 6 Miles N. of Bancroft
OCTOBER 7, 1972
100 Registered & Grade Horses
Sale Time:
Tack 12:30 p.m.
Horses at 1:00 p.m.
Information Consignment:
Mr. Bill McCaskie,
Bancroft,
Phone: 332-3404
Auctioneers:
Walker-Liptay Ltd.
68 Sherwood Forest Drive
Markham, Ont. (416) 294-4970
Owner or Auctioneer not Responsible for Accidents Day of Sale.
40-1p

WANTED TO BUY — Three bedroom house in good condition in Madoc. Give full particulars. Box 460. 40-1p

1969 Dodge Dart
2-Door Hardtop
Original 40,000 Miles
V-8 Automatic
Power Steering, Power Brakes
Radio
Lic. No. 29927K

1968 G.M.C. Half Ton
Low Mileage
Local Owner
Original Paint
Lic. No. 44885K

THOMPSON
Chrysler Plymouth
218 Victoria St. Tweed, Ont.

FOR SALE

EVEN THE BEST T.V. SOON becomes a useless piece of furniture with one improper service job. Buy with confidence where service is a fact, not a salesman's promise, at Pigden's Radio & T.V. Free home trial. Dial 473-2839 Madoc. tf.

HOUSE FOR SALE — Two-bedroom semi-detached House: living room, dining room, kitchen, finished basement and large garden area, on town water. Call Marmora 472-3200 after 5:00 p.m. 30-tf

FOR SALE — 1969 Ford Custom. Keep for Quick Sale. Phone 478-5622. 39-2

FOR SALE — 200 Gallon Oil Tank. Phone 473-2416. 40-1p

FOR SALE — Annex Wood Stove. Good condition. Asking $30.00. Phone 473-2686. 40-2p

FOR SALE — 1966 M. G. "B" engine new, generator, 2 new radial tires. Phone 473-2852. 40-2p

REAL ESTATE MARMORA
Open this weekend
Only minutes from Crowe Lake and town centre.
Clearance of builders' models. Beautiful bungalows, ideal for retirement for year-round retreat. Scenic wooded one-acre lots. $2,900 down, to one mortgage. $152 monthly, includes taxes.
Call JOANNE COUGHLIN for directions
839-5114 or
Field Office: 472-2285
VIC S. PLUMMER, Realtor
40-1

FOR SALE

FOR SALE — Room lots of wallpaper. Save up to 20 per cent. Wilson's - Madoc. Phone 473-2368. 40-1

FOR SALE — 200 Gallon Oil Tank and Filter, Used One Season. Call 473-4164. 40-2p

"FREE" — Your own snowmobile repair parts and accessory catalogue - "save up to 50 per cent" - just mail your name and address to "Direct Distributing Inc., P.O. Box 1178, Hull, Quebec, Canada. A complete selection of parts and accessories to choose from. No matter where you live, you'll always receive fast service. 40-4

FOR RENT

FOR RENT — Two 2-bedroom Apartments, heat, hydro, cable T.V., parking and balcony included. Phone 473-2443. 38-tf.

FOR RENT — 1 one-bedroom Apartment and one Bachelor Apartment. Also one Office, all in Madoc. Phone 473-2854 or call collect, 475-2581. 32-tf.

FOR RENT — Spacious, modern two bedroom Apartment, with electric heat and parking. Available immediately. Phone 473-4112 or 473-2438. 39-tf.

WANTED

LAND WANTED — A Fast Cash Deal for cut-over land, scrub bush, surface rights, abandoned farms and inaccessible waterfront. Send location, price, to Orville Morley, Norval, Ontario. 27-26

LAND WANTED
Sportsman wishes to buy acreage, large or small, suitable for hunting or fishing. No buildings. Please send details and legal description to J. Jones, Box 852, Station K, Toronto, Ontario. 32-12

CROWN DIAMOND
QUALITY PAINT SALE
SEPT. 29 TO OCT. 14

SALE ENDS OCT. 7-'72

AVANT-GARDE
INTERIOR ALKYD SEMI-GLOSS WHITE & COLORS — 8.99 GALLON
INTERIOR SEMI-GLOSS LATEX WHITE & COLORS, FLOOR & PORCH ENAMELS — 7.89 GALLON

ONE COAT
INTERIOR ALKYD SEMI-GLOSS WHITE, INTERIOR SEMI-GLOSS LATEX WHITE, EXTERIOR HOUSE PAINT ALKYD & LATEX WHITE — 8.99 GALLON
INTERIOR LATEX WHITE — 7.89 GALLON

WILSON'S
"THE STORE WITH A CHOICE"
GIFTS, APPLIANCES, PAINTS and WALLPAPER
43 DURHAM ST. PHONE 473-2368

PHONE 473-4194 TO PLACE A REVIEW WANT AD.

HELP WANTED

HELP WANTED — Registered Nurse and Assistant for steady work in the Nursing Home, evenings and nights. Wages equal to Hospital rates according to experience. Call Marmora 472-3128 up until 4:00 p.m. After 4:00 p.m. call 472-3200.
34-tf.

WANTED — Tomato pickers and tomato cannery workers. Cabins supplied. Phone 399-5913. K. G. Conley & Son, Wellington. 39-2

HELP WANTED — Girl wanted to live in with elderly couple. Phone 472-2113, Marmora. 39-2

HELP WANTED — Part time workers wanted. Mature reliable women in Madoc area to work as Red Cross homemakers. Own transportation required. Write Red Cross Homemakers Service, 354A Pinnacle Street, Belleville or Phone 962-2925.
39-3

GET IN ON SOMETHING BIG!

Full or part-time, business is good! We have to expand to meet the demand! We need honest, sincere salesmen to join us now and stay a long time. Don't worry about experience as I will train you to be successful and receive rapid promotion. You will earn while you learn and receive substantial commissions weekly, plus cash bonuses for extra participation. This is pleasant, dignified work . . . contact C. W. Cooke, R.R. 1, Plainfield. Please write giving your phone number.
40-3

NOTICE

CONNOLLY TREE EXPERTS
TREE REMOVAL & SITE CLEARING
Phone 473-4088
Madoc
37-4

SEPTIC TANK PUMPING
Also
SUMP PUMP RENTALS
Telephone Tweed 478-3333
If no answer, 478-2612
or Northbrook 336-2446
J. A. MUMBY

TAILORING — Complete Alterations to Mens and Ladies Garments. Suits made to order from your cloth or ours. Spurrell the Tailor, 402 Front Street (next to Upper Bridge), Belleville, Ontario. Closed Wednesdays. Tel. 968-8080. 8-tf

TELEPHONE ACCOUNTS — Pay your Telephone Accounts at Johnston's Rexall Pharmacy, at no extra charge.

WILSON & LEONARD
SEPTIC SERVICE
Tanks & Cess Pools Pumped
PHONE
MARMORA 472-2225,
STIRLING 395-2001,
MADOC CASH & CARRY LUMBER
473-2366.

CARD OF THANKS

I would like to take this opportunity to thank the many people who sent cards and gifts during my stay in hospital.

I also wish to thank Dr. Derry and Dr. Cohn.

Thanks again,
Jewel Parks.
40-1

ENGAGEMENT

Mr. and Mrs. Byron Watson of R.R. 3, Madoc wish to announce the engagement of their oldest daughter, Lynda Ellen to Mr. Roger Lee York, son of Mr. and Mrs. James York of R.R. 1, Stirling.

Wedding to take place at 4 p.m. on Saturday, November 25th, 1972 at St. Andrew's United Church in Queensboro.
40-1p

For Your RUBBER STAMP Needs
Contact the
MADOC REVIEW
Phone 473-4194

CHURCH SERVICES

THE ANGLICAN CHURCH OF CANADA
SUNDAY, OCTOBER 8TH
TRINITY XIX, Thanksgiving
St. John the Baptist, Madoc
11:00 a.m. — Parish Communion, Church School and Nursery.
St. Bartholomew, Bannockburn
9:30 a.m. — Holy Communion & Church School.
St. Oswald's, Millbridge
2:30 p.m. — Holy Communion and Harvest Festival.
Sermon Subject:
"Sin and Healing", Mt. C. 9
Come and Give Thanks to God for All His Benefits.
A warm welcome to you all.
Rev. J. H. Thompson, Rector.

THE UNITED CHURCH OF CANADA
"A People Place"
SUNDAY, OCTOBER 8TH
TRINITY, MADOC —
9:45 a.m. — Church School,
11:00 a.m. — Worship Service.
BETHESDA, WHITE LAKE —
9:30 a.m. — Worship Service.
10:45 a.m. — Sunday School.
Thanksgiving
Visitors & New Familes Welcome.
Rev. Douglas Heard, B.A., B.D., Minister.

WESLEYAN AND FREE METHODIST CHURCHES
WESLEYAN CHURCH,
Elgin St.
SUNDAY, OCTOBER 8TH
10:00 a.m. — Sunday School.
11:00 a.m. — Morning Worship.
7:30 p.m. — Evening Worship.
(Free Methodist Church)
8:00 p.m., Wednesday — Prayer Service
Pastor, William Quick.

THE PENTECOSTAL ASSEMBLIES OF CANADA
SUNDAY, OCTOBER 8TH
MADOC —
7:30 p.m. — Evangelistic Service.
BANNOCKBURN —
10:00 a.m. — Sunday School
11:00 a.m. — Worship Service.
Information for other services, Contact Pastor Rev. D. McEwen, Phone 473-2696

MADOC BAPTIST CHURCH
MADOC TOWN HALL
SUNDAY, OCTOBER 8TH
Rev. Orville Thamer, Interim Pastor.
10:00 a.m. — Bible School (Classes for all ages)
11:00 a.m. — Morning Worship
7:30 p.m. — Evening Gospel Service
8:00 p.m., Wednesday — Bible Study and Prayer Meeting.
A warm welcome to all.

THE PRESBYTERIAN CHURCH IN CANADA
The Rev. E. R. Hawkes, B.A. B. Th., Minister.
ST. PETER'S, MADOC
SUNDAY, OCTOBER 8TH
11:00 a.m. — Morning Worship.
Visitors and New Families Are Cordially Welcomed.
O Come, Let Us Worship.

MADOC STANDARD CHURCH
ST. LAWRENCE ST.,
SUNDAY, OCTOBER 8TH
10:00 a.m. — Sunday School
11:00 a.m. — Morning Worship
7:30 p.m. — Evening Worship
WEDNESDAY —
8:00 p.m. — Prayer Meeting
Pastor, Larry Hart

PROFESSIONAL CARDS

EAVESTROUGHING
INSTALLATION
Phone 473-2237

MASONARY SERVICES
BRICK, BLOCK and STONE WORK
ALSO FIRE PLACES
Ron Henwood
PHONE 473-2680
18-12

J. R. PATRICK
CHARTERED ACCOUNTANT
MADOC, ONTARIO

PHILIP RIVERS
Licensed Auctioneer for Hastings County.
Terms Moderate.
Phone 473-2926 Madoc, Ont.

MEYERS TRANSPORT LIMITED
Freight and Express Service
Toronto 742-0717 Peterboro 745-1002
Furniture Moving and Storage a Specialty
Agents Allied Van Lines Ltd.
For quotations, please call collect to Campbellford, 653-2250

MADOC LODGE
I.O.O.F. NO. 179
Meets in Oddfellow's Hall first and third Wednesday of each month at
8:00 p.m.
Visiting Brethren Welcome.
Francis Taylor, N.G. Thos. Ross, R.S.

MADOC LOYAL ORANGE ASSOCIATION
L.O.L. No. 160
Meets second Thursday of the Month
Worshipful Master - Thos. Deline
Rec. Sec. - Chris Adams
L.O.B.A. 1193
Meets third Thursday of the Month
Worthy Mistress - Maude Deline
Rec. Sec. - Karen Bailey
All visiting brothers and sisters welcome.

AUCTIONEER
Harry A. E. Hobbs
CAMPBELLFORD
LICENSED AUCTIONEER
PHONE AREA CODE 705
653-1027, COLLECT

DALE BENSON
Masonary Contractor
Specializing in
BLOCK, BRICK and CHIMNEY WORK
Free Estimates
Phone 473-2579,
Madoc, Ontario

G. SPENCE WONNACOTT
OPTOMETRIST
217 Pinnacle St.
Belleville
Phone 968-6136
HOURS: 9:00 - 12:00 a.m.
1:30 - 5:30 p.m. — Monday, Thursday and Friday.

Cooper and Remington W.I.

The September meeting of the Cooper and Remington W.I. was held at the Community Centre on Tuesday evening, September 19th with an attendance of twelve members and five visitors.

Mrs. G. Holmes, President, opened the meeting with the singing of the Institute Ode and the repeating of the Mary Stewart Collect. Mrs. Holmes spoke a few words about the A.C.W.W.

The roll call, "A place I would like to visit", showed a wide variety of answers. However, a number of the ladies would like to see more of Canada.

The minutes of the last meeting were read and approved. The collection was taken. A thank you note was read from Mrs. F. Parks. Mrs. L. Courneyea thanked the ladies for boxes Lawrence and Shelley had received. Mrs. C. Fitzgerald thanked the ladies for the box she received.

A discussion re the Area Convention on October 24 and 25 followed. Mrs. R. Rollins is looking after this.

The treasurer's report was given by Mrs. C. Fitzgerald. It was moved by Mrs. R. Rollins and seconded by Mrs. F. Bailey that we give five dollars to the Fair Board.

Mrs. F. Stein gave a report on the 4-H Training School, 'The Club Girl Entertains'.

It was moved by Mrs. C. Fitzgerald and seconded by Mrs. L. Parks that the W.I. cater at Linda Clarke's wedding.

The next meeting is on October 18th at 2:00 p.m. at the Community Centre.

Mrs. L. Parks, Resolutions convener, was in charge of the program. Mrs. Parks introduced Mrs. D. Carman, who came to show and narrate a trip which she and Mr. Carman had taken to Texas, California and other States. These pictures were very interesting, especially the canyons, Disneyland and others. Mrs. Carman very ably answered the ladies' questions.

Miss M. Taylor thanked Mrs. Carman for coming and presented her with a small gift.

The meeting closed with 'God Save The Queen'.

Lunch was served by the Resolutions Committee.

COOPER

Mrs. George Graham attended the Order of the Eastern Star Convention in Toronto recently.

Mr. and Mrs. Allan McCoy were last Wednesday evening visitors of Mr. and Mrs. Delbert Fleming, Springbrook in honour of Mr. Percy Groves' birthday.

Miss Mary Taylor and Mrs. Rex Rollins were last Wednesday visitors of Mrs. Maurice Reynolds, R.R. 5, Trenton.

Mr. and Mrs. Lloyd Holmes and baby Scott, Tweed were Sunday visitors of Mr. and Mrs. Gordon Holmes.

Among the men that have gone moose hunting are Mr. Fred Bailey, Mr. Lorne Irwin, Mr. Doug Chapman and Mr. Elton Ferguson.

Miss Mona Walker, Belleville spent Monday with her parents Mr. and Mrs. Alex Clarke.

Mr. and Mrs. Rex Rollins were Saturday supper visitors of Mr. and Mrs. Earl Wartman, Madoc.

Mrs. Bill Hughes, Colin and Katherine, Amherstview are spending this week at the home of Mr. and Mrs. Rex Rollins.

REVIEW
CLASSIFIEDS
FOR QUICK RESULTS!

RESIDENTS OF THE
VILLAGE OF HAVELOCK & SURROUNDING AREA
extend sincere welcome to
Dr. K. T. LEE,
Dental Surgeon,
who has opened an office in Havelock.
The office is located in the MacLean Block on Ottawa Street, two doors west of Havelock Hotel.
Office Hours: 10:00 a.m. to 7:30 p.m.
Tel. (705) 778-2301

LOYALIST COLLEGE
EXTENSION COURSES
There are still some openings in the following courses.

CREDIT COURSES

TECHNOLOGY

THEORY OF MACHINES 187B - Wednesday 6:30 - 8:30 - Fee: $15.00
METALLURGY 113G - Wednesday 8:30 - 10:30 - Fee: $15.00
MACHINE DESIGN 167C - Tuesday 6:30 - 8:30 - Fee: $15.00
For those working in mechanical and related fields, these three offerings provide a thorough theoretical background.

MATHEMATICS 022B
The second part of the first year technicians-level mathematics (prerequisite mathematics 021B)
Monday 8:30 - 10:30 Fee: $15.00

COMMUNICATION NETWORKS 155C
An advanced electronic course developing the theory of systems for transmission of information (prerequisites include: pulse circuits, math IV)
Monday 8:30 - 10:30 Fee: $15.00

MANUFACTURING PROCESS 1 181A
A theory of basic machine tools, metal cutting and basic metal forming processes.
Wednesday 6:30 - 8:30 Fee: $15.00

SURVEYING 281A
The theory and application of surveying, including use of the level and survey drawings.
Wednesday 6:30 - 8:30 Fee: $15.00

PHOTOGRAMMETRY 283C
The use and interpretation of aerial photographs and their applications.
Monday 6:30 - 8:30 Fee: $15.00

ECOLOGY, BIOLOGY 051B
A basic course in understanding the environment with emphasis on field biology.
Wednesday 6:30 - 8:30 Fee: $15.00

TECHNICIAN PHYSICS 121D
Wednesday 6:30 - 8:30 Fee: $15.00

TECHNOLOGY PHYSICS 121A
A first part of the technology level physics course. Theory, practical problems and demonstrations in law of motion, work, energy and application of conversation laws.
Wednesday 6:30 - 8:30 Fee: $15.00

LINMOLOGY 53D
Physical and chemical procedures. Examination of water and waste water.
Wednesday 8:30 - 10:30 Fee: $15.00

ADVANCED AUTO MECHANICS 927X
For those who have completed basic courses and are working towards certificates of qualification.
Tuesday 7:00 - 10:00 Fee: $22.50

ANALYTICAL CHEMISTRY 115E
Laboratory personnel with sufficient chemistry background will qualify for the course.
Wednesday 6:30 - 10:30 Fee: $30.00

HYDROGEOLOGY AND SOILS 053C
A study of ground water resources.
Monday 6:30 - 8:30 Fee: $15.00

MODERN PHYSICS 123C
For electrical and electronic personnel. (prerequisite: Introductory Physics). A detailed look at models of the atomic structure and the various phenomena exhibited. An approach to the solid state.
Monday 6:30 - 8:30 Fee: $15.00

GENERAL INORGANIC CHEMISTRY 111J
An introductory course.
Wednesday 6:30 - 8:30 Fee: $15.00

ARTS AND BUSINESS

PERSONNEL ADMINISTRATION 403A
An introduction to the current concepts, practices and procedures of manpower management. The course examines the role of the personnel department and its supervisors.
Thursday 6:30 - 8:30 Fee: $15.00

FORKNER SHORTHAND 413B
An introduction to the theory of writing Forkner Shorthand. The goal of the course is to take dictation at 40 words per minute.
Thursday 8:30 - 10:30 Fee: $15.00

INTRODUCTION TO DATA PROCESSING 441E (2 classes)
Class work consists of flow-charting and writing programs in an elementary computer language.
Tuesday 8:30 - 10:30 Fee: $15.00

PERSONAL TYPING 451B
An elementary course in typewriting for non-typists only. Develops touch typing to a 25 word per minute level. It provides the student with an understanding of typewriter operation and material layout.
Tuesday and Thursday 6:30 - 8:30 Fee: $24.00

BUSINESS MANAGEMENT 1 493A
Major topics include planning, organizing, staffing, directing and controlling, with discussion of practical applications. (prerequisite: Business Organization 491A)
Thursday 8:30 - 10:30 Fee: $15.00

JOB EVALUATION 504B
An analysis of job evaluation as a management technique in dealing with the core problems in wage and salary administration.
Tuesday 6:30 - 8:30 Fee: $15.00

SILK SCREENING 921B
Screen preparation, colour and design will be covered in addition to printing itself.
Tuesday and Thursday 2:00 - 4:00 Fee: $30.00

CIVILIZATION 1 013B
A lecture, slide series which presents a view of western historical thought through painting, sculptural and architectural developments in western culture (3000 B.C. - 1800 A.D.)
Tuesday 7:00 - 10:00 Fee: $22.50

CANADIAN GOVERNMENT 101B
The development of Canada as an independent political unit, the Monarchy, the Senate, the House of Commons, and the Cabinet are examined in detail.
Tuesday 6:30 - 8:30 Fee: $15.00

REPORT WRITING 011D
Theory and practice of report writing. Oral presentation and defence of a major report.
Tuesday 8:30 - 10:30 Fee: $15.00

TRILOGY 011Y
Three consecutive 10 week segments designed to improve understanding of literature and culture. Communication skills, creative writing and contemporary literature are emphasized. One, Two or all Three parts may be taken.
Tuesday 7:00 - 10:00 Fee: $15.00

SOCIAL PSYCHOLOGY 063C
The basic human phenomena of "person perception", aggression, conformity, group processes and attitudes are covered.
Tuesday 6:30 - 8:30 Fee: $15.00

INTRODUCTION TO ANTHROPOLOGY 073A
An introduction to the study of man, comparing life styles of people in other cultures.
Tuesday 6:30 - 8:30 Fee: $15.00

ADVERTISING 713A
An investigation of problems and practices in local advertising: media budget considerations, and the preparation of copy for the media. The student will prepare advertising campaigns for local retail merchants.
Tuesday 8:30 - 10:30 Fee: $15.00

PUBLIC RELATIONS 703A
An introduction to public relations. Emphasis is on communication through the press.
Thursday 6:30 - 8:30 Fee: $15.00

BASIC PHOTOGRAPHY 751A
A basic introductory course for students with no previous experience in photography. The course covers cameras and their handling, composition, use of lights, film processing, and the making of contact prints and enlargements. Only black and white film is used.
Tuesday 6:30 - 10:30 Fee: $15.00

INTEREST

MICROBIOLOGY 117C
A chance to learn about micro-organisms and carry out laboratory investigations.
Monday 6:30 - 9:30 Fee: $30.00

BASIC BLUE PRINT READING 167A
For the beginner, to provide skill in interpreting blueprints in either architectural or mechanical areas.
Mechanical - Monday 6:30 - 8:30
Architectural - Wednesday 6:30 - 8:30 Fee: $15.00

WELDING TCHNIQUES 187A
Oxygen acetylene welding for the beginner.
Wednesday 6:30 - 10:30 Fee: $30.00

CONCRETE WORK 267A
For the beginner, to provide the skill for repair and construction of small projects around the home.
Tuesday 6:30 - 8:30 Fee: $15.00

DEVELOPMENT OF SITE RESOURCES 275A
Levelling and elevation of the site water supplies and waste dispersal; layout and planning the site. Course begins October 30.
Monday 6:30 - 9:30 Fee: $7.50

FARM BUSINESS PROCEDURES 497K
Organizing the business side of the farming enterprise.
Wednesday 8:30 - 10:30 Fee: $15.00

REFRESHER MATHEMATICS 027D
An interest course with no examinations; for those who need a review in Math. Includes a look at computer assisted instruction.
Monday or Wednesday 8:30 - 10:30 Fee: $15.00

MACHINE SHOP TECHNIQUES
For the beginner and hobbyist. A practice approach.
Monday 6:30 - 10:30 Fee: $30.00

INVESTMENT 1 497J
This is a comprehensive course which makes a survey of investment media including common stocks. Special attention is given to the analysis and interpretation of financial statements.
Monday 6:30 - 8:30 Fee: $15.00

ELEMENTARY WATER COLOURS 917H
Basic fundamentals of dry brush method, wet on wet method, wet on dry method, paper stretching, etc.
Tuesday 8:30 - 10:30 Fee: $15.00

SILK SCREENING 927N
Screen preparation, colour and design will be covered in addition to printing itself.
Thursday 6:30 - 8:30 Fee: $15.00

RUSH WEAVING AND SPLINT WORK 927B
This course covers the preparation of furniture and the supplies required for cane work. Also taught is rush and splint work.
Monday 6:30 - 8:30 Fee: $15.00

FUN WITH FLOWERS 927G
Flower arranging for home enjoyment.
Thursday 8:30 - 10:30 Fee: $15.00

EFFECTIVE PUBLIC SPEAKING 017E
Instruction in the preparation and presentation of addresses and speeches to groups of all sizes.
Thursday 8:30 - 10:30 Fee: $15.00

DEVELOPMENTAL READING 017K
Individualized instruction is provided utilizing specialized controlled reading machines.
Monday and Wednesday 6:30 - 8:30 Fee: $15.00

ADVANCED DRESS DESIGN 927Z
In this course several topics are covered: pattern alterations, theories of design, designing collars, sleeves, bodices and skirts.
Monday 8:30 - 10:30 Fee: $15.00

TAILORING 927J
This course is for the experienced sewer, and includes the construction of collars, buttonholes, facings, markings and the selection of the right fabric.
Tuesday 8:30 - 10:30 Fee: $15.00

FOR FURTHER INFORMATION CONTACT THE REGISTRAR AT 962-9501
OR WRITE LOYALIST COLLEGE, BOX 4200, BELLEVILLE

LOOKING BACK . . .

50 YEARS AGO
October 11, 1922

The big gravel hill near West Huntingdon in the 4th concession of Huntingdon township is about to become the scene of considerable commercial activity in the near future. This hill is about 500 feet higher than the Bay of Quinte at Belleville and is composed of the largest and finest body of pure gravel in the province. It is situated within a quarter of a mile of the Madoc branch of the Grand Trunk railway. This property is now to be developed as a sand and gravel property by the A. W. Robertson Co. Limited, successors to Messrs. Quinlan & Robertson. The company is putting in a siding from the G.T.R. line to the foot of the hill. Five carloads of steel and other material for the road-bed are already on the ground. The little old trout stream in which many a fine string of trout in bygone days have been netted is to be dammed in order to develop water-power. Suitable buildings for the workmen are also to be erected.

In our last issue there appeared the name of Miss Edna Noyes as being one of the successful competitors at the Ivanhoe School Fairs for the Guelph Agricultural College Certificate of Honor. This week we are publishing her suggestions for next year's School Fairs and so valuable did Mr. Atkins, the Guelph Representative for Hastings County consider these suggestions that he asked Miss Noyes' permission to use them. A well arranged School Fair should comprise all branches of school activities as well as the different subjects of Curriculum. 1 - Sewing, dressing a doll; 2 - Plasticene work, the moulding of some simple objects as a mouse or a teapot or an automobile; 3 - Geography, the drawing of some map or a surface map in plasticene; 5 - Exercise books, a collection of six assorted filled exercise books containing daily work of pupil; 6 - To cultivate the love of beautiful pictures by loaning best picture from each home to exhibit at School Fair; 7 - After all School Fairs in each district are over, to send the prize winning exhibits from each to a Central Fair and have rejudged; 8 - The different School Clubs hold bazaar at the fair grounds the money made to go toward books, school lunches or play equipment; 9 - Hold a contest on the grounds to learn the childrens' knowledge by asking questions on Nature Study and Agriculture; 10 - Have Public Speakers to speak at the Fair to the parents thus getting more to attend the Fair. Miss Noyes won the following prizes: 1st on sewing, 1st on carrots, 1st on suggestions for next year's Fair, 1st on brown eggs, 2nd on school lunch, 2nd on weed seeds, 2nd on Public Speaking, 4th on pressed weeds mounted.

Honest compliments are coming our way. A lady bought a very pretty dress in Cross & Co's store the other day. She said, "I can't save money easier. These dresses cost less in this store than where I live." The dress went to Toronto. Another, a mother of boys, said, "I will have another one of these suits — exactly the same, please. I never had anything wear like them." This is the kind of appreciation we like to hear, for we do not make a practice of buying job lots, seconds or unreliable goods— and in the long run it costs you more to buy that class of material yourself. New Misses' Coats - Heavy all-wool polo cloth, for ages 8 to 14 years, as well cut and as good looking as their mothers', in Fawn, Blue, Brown and Grey. These are exceedingly good coats and will give a girl good service for two years — and do for her younger sister later. Prices range from $7.50; Boys' Suits - A full range of every size. Good, heavy, warm suits which will do lots of boys all winter without an overcoat. Get them large enough for a sweater or pullover under the coat. Prices range from $7.50.

Death — On Saturday, September the thirteenth, there passed away, at her home, Priscilla, widow of the late Wm. Sharpe, aged 72 years and six months.

24 YEARS AGO
September 30, 1948

Richard Robert Wayne Downey, aged fifteen months, son of Mr. and Mrs. Carman Downey, Crookston, 10th Concession of Huntingdon Township, died while being conveyed to the Belleville General Hospital early Friday evening as the result of injuries sustained in an accident at the home of his parents. The accident occurred when his father was driving an unhitched team of horses to the barn. The child was standing near the gate to the barn yard and when passing him the horses shied and knocked him to the ground. The little fellow was rushed to the office of Dr. S. R. Beatty, at Madoc, and following examination he ordered that the child be taken to the hospital at Belleville. He died, however, before reaching that institution. Surviving him, besides his parents, is one brother, Clare, age four years. His mother was formerly Miss Vada Fleming.

Mr. Chas. Warren, of Madoc Village, picked a box of tame raspberries in his aunt's garden, Mrs. Leaman, at Lyndhurst, on Saturday, September 25th. This is very unusual for this late in the season.

With preparations made to accommodate a record crowd at Madoc Fair on Tuesday and Wednesday, October 5th and 6th, the officers and directors are doing all in their power to make this the best fair in the history of the community. The prize money has been increased to $2,500. Entries have been pouring in for the past few days and a good display in all kinds of exhibits is assured. The platform entertainment will include many contests such as log sawing, step dancing, nail driving, etc., which for many years has proved a great attraction to fair patrons. In addition, Jack Thynne, of Brussels, Ont., "The Kansas Farmer," famed all over Ontario as an entertainer, has been secured. He is a show in himself, playing the violin, singing and telling stories that are laugh provoking. He has appeared at the C.N.E. The Green Amusement Co. will be part of the large midway. Besides the usual rides this Company will have ten other concessions with entertainment being guaranteed all. Prize money for the horse races has been increased, which should attract the best horses in the district to compete in the three classes. The usual dance will be held on the grounds Wednesday night, which should bring to a close one of the best fairs to date.

Wedding — The United Church Parsonage at Coe Hill was the scene of the marriage of Hazel Evelyn MacKillican, daughter of the late Mr. and Mrs. Wm. MacKillican, Belleville, to George Albert Croghan, R.C.A.F., Trenton, son of Mr. and Mrs. J. B. Croghan, North Bay, on September 25th, at 8:30 o'clock p.m. Rev. Hancock performed the ceremony.

Births — At Mrs. Keller's Nursing Home, Madoc Village, on Wednesday, September 22, 1948, to Mr. and Mrs. George Hurley, a son.

At Mrs. Keller's Nursing Home, Madoc Village, on Friday, September 24th, 1948, to Mr. and Mrs. Chas. Baumhour, a daughter.

In Belleville General Hospital, on Monday, September 27, 1948, to Mr. and Mrs. James Pitts, a son.

In Marmora Township, on Thursday, September 30th, 1948, to Mr. and Mrs. Leland Richardson, a son.

15 YEARS AGO
October 3, 1957

Trotter Hardware had the misfortune to have approximately $350.00 stolen from their safe some time Wednesday morning. Mr. Trotter had made up a bank deposit, which he left in the safe, which was unlocked. Sometime during the business hours Wednesday morning the money was taken.

Sunday, September 22nd, 1957, was a memorable day for Hazzard's community when several hundred former members or relatives returned to join in celebrating the 100th Anniversary of their church. Hazzard's United Church, situated four miles north of Madoc Village, is a part of the Queensboro charge and has been ministered to for the past six years by Mr. E. V. C. Lewis. The white church with its gleaming spire is beautiful in its simplicity of design and has had loving care over the years, mute evidence of the respect shown for what it stands.

A Progressive Conservative Convention to choose a candidate for the Federal riding of Hastings-Frontenac will be held in the Armouries here, next Thursday. The Speakers will be Prime Minister John G. Diefenbaker, Hon. George S. White and the candidate. Likely candidate for the riding is Dr. Sidney Smith, Minister of External Affairs.

Friends and neighbours gathered at the home of Mr. and Mrs. George Moorcroft on Saturday evening, September 14th to honour their son, Boyd, and his bride. Short addresses were given on behalf of Hazzards', Cooper and Remington communities by Mrs. Newell Broad. Mr. Allan McCoy and Mr. Allen Ketcheson and the bride and groom were presented with a trilight and hostess chair. Boyd and June voiced their appreciation for the gifts and good wishes. Lunch was served and a social half hour brought the happy occasion to a close.

The Madoc Hockey Club has been re-organized for the 1957-58 season and intend playing in the Intermediate "C" Group of the Ontario Hockey Association as in the past couple of years. In order to have a competitive team it is necessary as in the past couple of years, to import several players. In order to do this, the team requires additional financing. With this in mind, the Club are holding a dance in the Madoc Armouries on Friday, November 1, 1957. At this time a draw will be held. The Club appreciates very much the support given to them in past years. They promise to have a good hockey club again this year and would appreciate your support not only at the games, but by purchasing a ticket in order to help finance this year's team.

Ideal autumn weather, a large attendance, an excellent program, good exhibits, a large midway and good horse races describes the Madoc Agricultural Society Annual Exhibition held on Tuesday and Wednesday of this week. While no record for attendance was set, the gate receipts were higher than for the past two years. The weatherman was exceptionally kind with sunny clear skies greeting the officials of the fair both days.

Wedding — A pretty doublering ceremony took place at the home of Rev. Father Healey, of Marmora, on Saturday, September 21st, at 10 a.m. when Wilma Winnifred Whiteman, youngest daughter of Mr. and Mrs. Earl Whiteman, of Cooper, became the bride of Mr. Leo Bedore, the son of Mr. and Mrs. Dermont Bedore, of Marmora.

OBITUARY

MRS. EFFIE (ROBERT) WRIGHT
R.R. 2, Tweed, Ontario

A Nonagenarian, and Tweed's oldest resident, Mrs. Effie Wright, entered into rest at the Belleville General Hospital, following a brief illness, on Tuesday, September 26th, 1972, in her 91st year. Mrs. Wright had resided on R.R. 2, just south of the Village of Tweed, for many years. She was born at Stoco, Ontario, to Dick Lindsay and his wife Delia Anne, who are deceased.

Mrs. Wright's husband, Robert Wright, predeceased her in 1956.

She is survived by the following children: Malcolm of Eldorado; Elias of Tweed; and Mrs. Delia Milton, of R.R. 2, Tweed. Also mourning her loss are: four grandchildren, 11 great-grandchildren and one great grandson.

The deceased was a devoted member of the Salvation Army. The body rested at the Bush Funeral Home, Tweed until Thursday, September 28th, when the service was conducted at 1:30 p.m. in the Chapel of the Funeral Home, with Captain D. May of the local Salvation Army Corps, as the officiating officer. Interment was in Victoria Cemetery, Tweed. The pall-bearers were: Sam Price, Ken Marshall, Mitchell Rannie, Merritt Metcalfe, Clarence Sinclair and Harry Thompson.

Mrs. Wright was well-known and highly regarded, and enjoyed a wide circle of friends, but for the past number of years she has been more inactive and has been greatly missed by many in the community. Her memories will continue throughout the area where she displayed her pleasant ways for so long.

CHRISTMAS PARCELS MAIL DEADLINES

Don't look now, but here comes Santa Claus! And just ahead of him is the Canada Post Office which last week released the first mailing deadlines for Christmas.

Canadians are given the choice of sending their Christmas parcels by surface, which may take longer but costs less, or by air mail, speedier but more expensive. For unsealed parcels under one pound, Canadians can benefit from the new Small Packets rate of postage - for both air and surface.

While you have until the beginning of December to mail parcels by air to overseas destinations, the deadline was October 2nd for surface parcels going to the Middle East, India, Pakistan, Bangladesh, Sri Lanka (Ceylon), all of Australasia and Oceania (except Australia and Fiji - October 13th) and the Orient (except Japan and Hong Kong - October 20th).

And the deadline is October 6th for all of Africa, with the exception of South Africa (October 20th).

Other deadlines for international surface parcel post are as follows: October 13th - Cuba; October 20th - Europe (except Britain), Central and South America (except Cuba); November 10th - Britain.

Deadlines for international air parcel post, and for parcels going to destinations in North America, fall in the first two weeks of December. Please check with the local post office.

COME TO THE
NORWOOD FAIR
OCTOBER 7-8-9
THE FAIR WITH THE FLAIR

RED TAG DAYS

* SPECIAL PRICES IN EFFECT THIS WEEK ONLY

"BURGESS" SPOTLIGHT
Hand model plugs into 12-volt lighter. Strong plastic case; pistol-grip handle with thumb switch. Powerful beam; safety reflector. 12-ft. cord.
SPECIAL * 2.44

POPULAR DEODORIZERS
Choose from Hillibilly, Flocked Animals or Flying Dog. Long-lasting aroma. Easy to attach. Get your favourite today!
SPECIAL Reg. 89¢ * 49¢ ea.

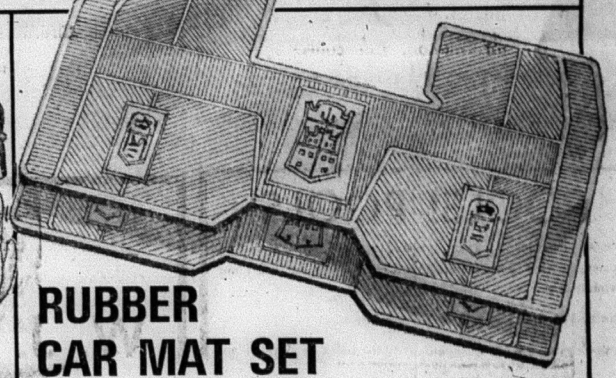

RUBBER CAR MAT SET
Distinctively-styled - colours to enhance any car interior! Heavy, durable rubber won't peel or crack. "Trim-to-fit" lines moulded in. Complete door-to-door protection for all cars. "Carpet Grippers" lock mats in place. 1-pce. front and 1-pce. rear.
• RED • BLUE • GOLD • BLACK • GREEN
* SPECIAL 7.77 FULL SET

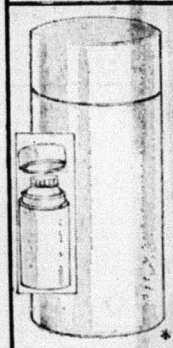

THERMO BOTTLE
Foam-plastic shell, rigid plastic inner bottle with screw-on cap. Wide-mouth. Unbreakable. Keeps foods hot or cold.
SPECIAL * 1.33 32-oz.

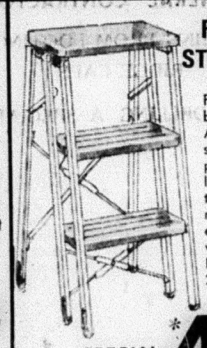

FOLDING STEP STOOL
For kitchen, bar or shop! All-steel construction with plastic-tipped legs for stability and non-marking. Gold enamel steps; white legs. Folds flat. 26" high.
SPECIAL * 4.99

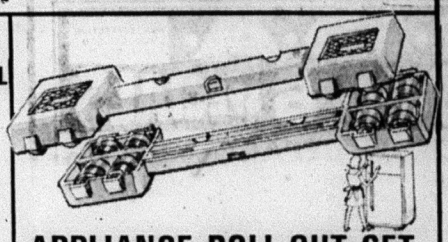

APPLIANCE ROLL-OUT SET
Puts wheels under heavy appliances making them easy to "roll out" for cleaning and painting. 2 plastic dollies with wheels in each end, extend fron 16" to 24". Install in seconds without tools.
* SPECIAL 1.99 set

WESTERN TIRE
THE EXTRA-VALUE STORE
Western Tire & Auto Supply Ltd.
CHARGEX
ED. CHAMPAGNE and LESS ROGERS, Props.
TEL. 478-3132 TWEED, ONTARIO VICTORIA STREET
WE REPAIR SMALL ENGINES
72-10

NOTICE
TOWNSHIP OF ELZEVIR

Municipal dumps near Actinolite and Queensboro will be permanently closed on September 30th, 1972. Persons using dump after that date will be liable to a fine of $300 maximum.

Council have arranged to use Madoc Village dump from October 1st, 1972.

LOCATION

South side of Highway 7, 5 1/2 miles West of Highway 37.

HOURS

Friday and Saturday
from 9:00 a.m. to 5:00 p.m.

Lloyd H. Price,
Clerk - Treasurer.
38-3

ONTARIO

Ministry of Natural Resources

SALE OF TIMBER

TENDERS WILL BE RECEIVED BY THE MINISTRY OF NATURAL RESOURCES up to and including Tuesday, October 10, 1972, for the right to fell the timber on

Lots 25, 26 and 27, Concession XIV; Lots 26 and 27, Concession XV, Cardiff Township, Working Circle 2

FURTHER PARTICULARS MAY BE OBTAINED upon application to the District Forester at LINDSAY, Ontario.

THE HIGHEST OR ANY TENDER IS NOT NECESSARILY ACCEPTED.

Ministry of Natural Resources
Toronto 182, Ontario

Hon. Leo Bernier, Minister

Walter Q. Macnee, Deputy Minister

39-40

YOUR CANDIDATES FOR THE OCT. 30th ELECTION

This is a column in which the candidates of the upcoming Federal Election will present their issues and opinions to the voting public each week until October 30th.

Because some of the candidates were nominated only last week, there was not sufficient time for them to prepare an article for this week's issue. However, it is hoped that all six candidates from both the Riding of Hastings and the Riding of Frontenac, Lennox and Addington, will have a column prepared for next week's paper. Watch for it.

Frank Follwell, Liberal Candidate For Hastings

Your Liberal Candidate for the Hastings area is Frank Follwell. He is married with two children and carries on business in Belleville area as a Realtor. He is a former Mayor of Belleville and has been a Member of Parliament on two occasions.

Mr. Follwell brings extensive political experience to the voter and is well known in Hastings Riding, having lived here all his life.

Mr. Norman Cairns has been appointed Campaign Manager for Mr. Frank Follwell. Mr. Cairns is an ex-RAF pilot who retired with the rank of Major.

Mr. Follwell has set himself an extremely busy schedule for the campaign and promises to be in the northern part of the Riding at least two days per week.

As an example, his schedule this week includes Tweed, 1 to 5:30 Tuesday, October 3rd; Bancroft, 2 to 6:00 p.m. on the 4th; Madoc, 1 to 5 p.m., Friday, the 6th; Marmora 2 to 6:00, Saturday the 7th.

Much of Mr. Follwell's campaign will be carried out in a mobile campaign van in this part of the Riding. He is most anxious to meet as many people as possible to hear their opinions, views and concerns.

It is planned to open up sub committee rooms in the Tweed, Marmora, Bancroft and Madoc areas.

The main committee rooms are situated at 217 Front Street, Belleville. Mr. Follwell will be in attendance daily from 10 o'clock until 10:45 a.m. He will be pleased to meet personally with all visitors.

Peter MacKinnon, Liberal Candidate For Frontenac-Lennox and Addington

John Turner Federal Minister of Finance, officially opened the Liberal campaign headquarters of Peter MacKinnon, Monday afternoon. Mr. MacKinnon is the liberal candidate in the Riding of Frontenac-Lennox and Addington for the elections slated for October 30th.

Mr. Turner, in his short address to the gathered party faithful said the party was "fortunate in being able to get a man of the capacities and integrity of Peter MacKinnon, who has deep roots in the community."

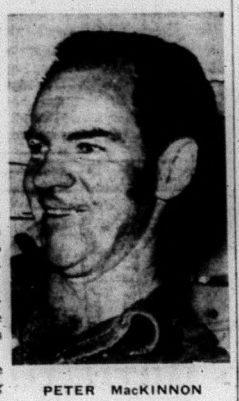

PETER MacKINNON

About Prime Minister Pierre Elliot Trudeau the Minister said, "I have known him for twenty years, both in and out of politics. I ran against him at the great leadership convention in Ottawa, but I consider him to be the one Canadian to lead our Country into the mid 1970's.

"Mr. Trudeau is frank and outright," the Minister continued, "sometimes he is too frank and too outright. But then you don't have to compare him with the Almighty. You only have to compare him with the alternatives."

Of the Liberal Party in general Mr. Turner said it was the only party which still has roots in all parts of Canada.

"People in this Riding have to think hard before rejecting Peter MacKinnon" he said. "Mr. MacKinnon represents the party with the deepest roots all across Canada."

Touching on the unemployment situation the Minister of Finance said this was partly caused by the poor weather conditions of the past summer:

"Seventy thousand less people are employed in agriculture and in agriculture-related industries than there were last year," he said. "When there is less corn, tomatoes and other canning crops ripening in the fields, less people will be hired to pick the crops and process them."

After spending some time at the MacKinnon headquarters, Mr. Turner and the local candidate did some "main streeting", which involved a friendly visit at the Progressive Conservative Headquarters next door. "May it be a clean campaign" the Finance Minister said.

O.P.P. REPORT

Over the past seven days there was one death and three injuries resulting from motor vehicle collisions. A total of eight accidents resulted in property damage alone estimated at a total of $8,765.00.

On September 27th at 3:10 p.m. a two car head-on-collision on No. 62 Hwy. approximately 4 miles north of Madoc claimed the life of an elderly Madoc area man.

Six persons were charged with "Having Liquor in a Public Place" and four persons with "Impaired Driving".

On September 27th a Marmora area lady called the O.P.P. office in Belleville to advise that there was a racoon in her garage which she thought could possibly have rabies. Belleville, in turn, relayed the message to our office and an officer proceeded over to contact the complaint. The racoon, asleep in the garage, appeared to have once been a pet because it had a mark on its neck which looked like a collar may have been there for a while. The officer did not believe the racoon had rabies but the lady was requested to keep close observation on the animal to make sure there were no symptons.

Seven thefts were reported with an estimated value of $910.00 worth of property taken.

Last Sunday a call was received from a citizen stating that his boat and motor valued at $2,000.00 had been stolen. Upon investigation, carried out by using the O.P.P. Skiff, our officers found the above mentioned boat in some weeds. It appears that the boat had just drifted away from where it had been moored.

A hunting camp, a cottage and a public building were reported to have been broken into since last Friday with a result of approximately $150.00 worth of damage.

Twenty-five general occurrences were reported; some of which were: two reports of trespassing; garbage complaints; malicious damage reports; assaults; family disputes and several persons called to report observing traffic violations. All of the above mentioned occurrences were investigated by the officers of this Detachment.

Twenty-four traffic violations resulted in persons being charged. Some of the charges resulted from "Speeding", "Careless Driving", Unnecessary Noise" and "Drinking while having the care and control of a motor vehicle."

In Provincial Court (Criminal Division) Madoc, Ontario on Thursday, Judge R. C. Jackson registered 13 convictions and issued four bench warrants for people who were supposed to show up in court on that date but failed to do so.

Heart attacks among hunters will soon surpass accidents caused by firearms. Any middle-aged man who leads a sedentary life should have a medical check-up before taking off on a hunting trip which involves considerable physical exertion. Pace yourself. Plan your hunting day so you will have rest periods when needed to prevent exhaustion. Don't stay up half of the night partying; get to bed and be ready for tomorrow.

If you have a chronic ailment which is not severe enough to prevent hunting be sure your hunting party knows about your condition, the medicine you take and how it is administered. Never hunt alone.

CPL. B. L. BURCHAT for
SGT. R. N. DOWE.

CLOYNE

Cloyne Community Club officers elected for the coming year are: President, Gladys Brooks; Vice-President, Irene Wallace; Secretary, Jean Watson; and Treasurer, Olive Hook. Chairman of the card and flowers committee is Kay McDonald, and chairman of the welcome committee is Irene Wallace.

Mr. and Mrs. Clarence Bishop, Miss Ora Wickware and Mrs. Edith Murray enjoyed a colourful autumn trip through North Bay and Hearst this past week.

The Land O' Lakes Lions Club had as their special guests at their last meeting, Miss Vicki French and her mother, Mrs. E. French of Northbrook. Vicki was chosen to be the Lion sponsored exchange student to Connecticut, U.S.A. this year.

Mrs. Eleanor Nowell and Mrs. Roxy Bauder attended the W.I. convention in Kingston on Monday and Tuesday. Mrs. Nowell was previously elected district W.I. president for the current year. Mrs. Bauder is the delegate representing the Cloyne W.I. Branch.

A meeting concerning the Northbrook Medical Clinic to be held in the Cloyne Community Hall, October 5th at 8 o'clock should be of interest to all people in the area.

Hours of opening at the Cloyne Library have been increased to include Friday afternoons. New hours are: Mon., Wed., Fri., 7 - 9 p.m.; Tuesday and Friday, 12 - 3 p.m.; and Saturday, 2 - 5 p.m. Boys and girls who collect postage stamps are invited to bring their albums and duplicate stamps to "Trade" to the library October 21st for an afternoon of stamp trading with their friends.

"Education Europe" is having a "Bake and Candy" sale on Saturday, October 7th at Goodfellow's Store.

LES. BLAKELY
YOUR AGENT FOR
Moira Schuster Ltd.
RED FLAME FUEL OIL FURNACE and STOVE OIL FURNACE INSTALLATION and SERVICE
Phone 473-2643

"Bill" Taylor
WELL DRILLING
CONTRACTOR
WELLS FOR FARM, HOME, COTTAGE and INDUSTRY
MODERN FAST ROTARY DRILLING
Contracts accepted in Hastings, Frontenac and Lennox & Addington Counties
For information, call collect
613-473-2971, MADOC

ATTENTION
HOCKEY PLAYERS
for
Campbellford Junior "D" Hockey Team
Interested Players Contact
Burke Mason - after 6:00 P.M.
653-2925

SHELL
KEN SINE
FUELS
SHELL DISTRIBUTOR
BURNER SERVICE
MADOC CUSTOMERS
CALL ZENITH 69770
395-3359 STIRLING

LAW OFFICE
at
29 St. Lawrence Street East
OFFICE HOURS:
THURSDAYS, 10:00 a.m. to 5:00 p.m.
SATURDAYS, 9:00 a.m. to 1:00 p.m.
(Temporary Madoc Phone: 473-4194)
HENRY JAYAKODY
Barrister & Solicitor
Bancroft, Phone 332-1105

POOLS! POOLS!
We are looking for an aggressive businessman to be our dealer in this area for Canada's top line of inground swimming pools.
Can be run along with present business.
Representative will be in your area the week of October 30, 1972.
For further information call collect:
1-416-522-6854
ACORN POOLS
325 Bay St. N., Hamilton, Ontario
Division of ACORN LUMBER COMPANY
In Business Over 50 Years
40-2

FOR ALL YOUR INSURANCE NEEDS
Contact
W. J. NAYLER
Your Independent Insurance Agent
89 E. St. Lawrence Street, Madoc, Ontario
PHONE 473-2473

D'ARCY O'LEARY & SONS
GENERAL CONTRACTOR
"ANYTHING FROM FOOTINGS TO RIDGE CAPS"
REMODELLING A SPECIALTY
PHONE 473-2463
MADOC, ONTARIO

I·D·A·
PRICES EFFECTIVE MON., OCT. 2 TO SAT., OCT. 7
SUPER 6 SPECIALS
CEPACOL MOUTHWASH 14 OZ. BOTTLE SUGG. LIST 1.49 74c
"PALS" CHILDREN'S CHEWABLE MULTIPLE VITAMIN TABLETS — 100's Plain or With Iron SUGG. LIST 4.93 2.44
AYERST PARAMETTES VITAMIN TABLETS 125's SUGG. LIST 5.95 2.69
ADORN HAIR SPRAY STYLING COMB AND BOOKLET ATTACHED SUGG. LIST 1.98 1.09
CURAD "OUCHLESS" BANDAGES 60's SUGG. LIST 1.09 63c
BRECK SHAMPOO 15 OZ. SUGG. LIST 2.19 1.19
RUPERT'S I.D.A. DRUGS
47 DURHAM ST. S. PHONE 473-4101

TEENAGERS

The Recreation Committee has been approached to sponsor Teenage Dances this winter season. The only way that this can be successfully undertaken is for a sufficient number of parents volunteering to chaperone.

Persuade your parents to take on this responsibility and notify Aileen Pigden, Sec., 473-2400.

The '73's are here!
COLT 175
• Powerful 175cc Star engine
• Exclusive Torque-O-Matic Drive
• 15" rubber and steel cleated track
• Equaliberator adjustable slide suspension
COLT
• Equaliberator adjustable slide suspension
• Powerful 244 or 294cc Star engine
• Exclusive Torque-O-Matic Drive
• 15" rubber and steel track
COLT S/S
• Choice of powerful 294cc or 335cc Star engine
• Equaliberator adjustable slide suspension
• 15" rubber and steel track
• Chrome steel shocks and skis
CHARGER
• Powerful 294, 398 or 530cc Star engine
• High gloss Aerospace fiberglass hood
• Exclusive Torque-O-Matic Drive
• 15" rubber and steel cleated track
MUSTANG
• Choice of 398 or 530cc Star engine
• Wide 20" rubber and steel cleated track
• Spacious underseat storage
• Equaliberator slide suspension
Polaris QUALITY SNOWMOBILES THE PROUD PERFORMERS
ALFRED "TED" BONTER
SALES and SERVICE
PHONE 472-2633
MARMORA, ONTARIO

C.H.S.S. REPORT

(By GORD REID)

Well, a miracle has happened at C.H.S.S.! Our Senior Football team won their first game in three years by a score of 29 to 0 against Bayside. Great "School Spirit" was shown at this game, with approximately twenty students staying to cheer there team to victory. Special congratulations go to Doug Rothermel, Art Reid and Bill Nash, who played a great game.

On Monday the seniors again defeated their opponents. They beat Napanee 41 to 0. Again great effort was given by Doug Rothermel, Art Reid and Bill Nash. Other efforts include those by Randy - Rivers and Tom Lenard.

Driver Education begins a new season here at Centre Hastings. There will be two terms, fall and winter. Twenty-four students are in each class. The cost for each student is $30.00. Students will learn effective driving skills and defensive driving in this course.

REVIEW CLASSIFIEDS FOR QUICK RESULTS!

OBITUARY

FREDERICK CHARLES STEWART
R.R. 1, Eldorado

Lifetime resident of the Eldorado district where he had farmed until retirement, Frederick Charles Stewart, R.R. 1, Eldorado, died Wednesday afternoon, September 27th, 1972, as result of a motor vehicle accident.

Mr. Stewart was fatally injured in a two-car crash while his wife was injured and admitted to Belleville General Hospital. He was in his 86th year.

Born in Madoc Township, he was the son of the late Mr. and Mrs. John Stewart and was a member of Sacred Heart of Mary Church at Madoc and also of the Holy Name Society.

He is survived by his wife, the former Katherine Jane Brennan; a daughter Mrs. Don (Margaret) Hughes of Comox, B.C., and two sons, Dorian J. Stewart of Peterborough and Frederick L. Stewart of Marmora. There are 12 grandchildren and two great grandchildren.

Also surviving are three brothers, William J. Stewart of Bancroft, John S. Stewart of Madoc, and Harry F. Stewart of Florida, and one sister, Sister Mary Demetria of Smiths Falls. One brother and a sister predeceased him.

Mr. Stewart and his wife were married 60 years ago and had celebrated their diamond anniversary during the past summer.

The funeral was held on Saturday morning, September 30th from the MacKenzie Funeral Home, Madoc to Sacred Heart of Mary Church where Requiem High Mass was offered by Rev. P. Murphy. Rev. F. J O'Neill was present in the Sanctuary.

Bearers were:- Donald Forestell, Ivan Sine, Francis Tobin Allen Ketcheson, Bruce Robinson and Allan Curtis.

Interment took place in Sacred Heart of Mary Cemetery.

MADOC VILLAGE COUNCIL REGULAR MEETING

The regular meeting of the Madoc Village Council was held in the Council Chambers on Monday, October 2 at 7:00 p.m. with Reeve T. C. Barton and Councillors Robt. Graham, Kel Kincaid, Robt. Kirkwood, and Clayton Smith present.

Kirkwoood — Kincaid — that the minutes of the last regular and one special meeting be approved as circulated. carried.

Kincaid — Kirkwood — that we accept with regret, the resignation of Ed Gates as pump operator, and that a letter of appreciation be sent for his faithful service to the Village, for the past 9 1/2 years. carried.

Smith — Graham — that we advertise tenders for approximately 7,000 gallons of furnace oil, for the Village of Madoc, tenders to close at 12:00 noon on October 27th, 1972. carried.

Smith — Graham — resolved that Council approve the purchase of a Remembrance Day Wreath. carried.

Smith — Kirkwood — that all correspondence, not otherwise dealt with, be received and filed. carried.

Hastings County UNICEF Committee, M. J. McAlpine Ltd., Frank Cowan Company Ltd., PCO Services Ltd., E. J. Neville, Superintendent of Separate Schools, Frank Downey Insurance Agency, Moira River Conservation Authority, Hastings County Land Division Committee, Office of The Fire Marshall, Ontario Housing Corporation, Lake Ontario Regional Development Council, Hastings & Prince Edward Counties Health Unit, County of Hastings.

Graham — Kirkwood — that all accounts, signed by the respective chairmen, be paid, and those paid during the month be confirmed. carried.

Corporation, City of Belleville, $10.76; George's Shell Service, $2.50; Foley Supply & Machine Co. (1970) Ltd., $5.50; Murray Smith, $101.85; Brett's Garage, $3.00; Thomasburg Truck Parts Ltd., $5.25; Pigden Motor Sales Ltd., $49.98; Hagerman's Sports & Cycle, $28.74; Nickle's Electric & T.V. Installations, $754.00; PCO Services, $21.00; Colin Chambers, $380.00; Connor Hardware, $8.40; Madoc Hydro Electric Commission, $630.33; Sam Danford & Sons Ltd., $552.50.

Kincaid — Kirkwood — that Council adjourn to meet Wednesday, November 1st, at 7:00 p.m.

Olive G. Ashe,
Clerk - Treasurer.

CROOKSTON 4-H

The Crookston 4-H Homemaking Club held the first meeting of this project with 13 members attending. Club leaders are Mrs. Delbert Francis and Mrs. Donald Blackburn. The topic is "The Club Girl Entertains."

Officers elected are: Brenda Francis, Vice President; Wendy Aylsworth, President; Brenda Francis, Treasurer; Sharon Wood, Press Reporter. Emphasis at this, the first of eight meetings, was on - flower arrangements.

The second meeting was held on Monday, October 2nd at 7:00 p.m. at the home of Mrs. Blackburn. The name chosen for the club is "The Party Planners".

The next meeting will be held Thursday, October 5th. Discussion was on "Setting a Table."

REVIEW CLASSIFIEDS FOR QUICK RESULTS!

ONTARIO

Ministry of Natural Resources

SALE OF TIMBER

TENDERS WILL BE RECEIVED BY THE MINISTRY OF NATURAL RESOURCES up to and including Tuesday, October 24, 1972, for the right to fell the timber on

Parts of Lots 11, 12 and 13; Lot 14, Concession III; Lots 11 to 15 inclusive, Concession II, Galway Township, Working Circle 2

FURTHER PARTICULARS MAY BE OBTAINED upon application to the District Forester at LINDSAY, Ontario.

THE HIGHEST OR ANY TENDER IS NOT NECESSARILY ACCEPTED.

Ministry of Natural Resources
Toronto 182, Ontario

Hon. Leo Bernier, Minister — Walter Q. Macnee, Deputy Minister

40-2

HOOK'S HOMES
RICHARD HOOK
CLOYNE 336-2647
— PLUMBING
— HEATING
— WIRING
NOW SELLING AND SERVICING
Inglis Appliances

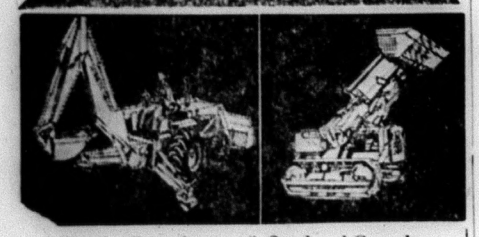

* Loader Rentals
* Backhoe Rentals
* Bulldozing
* Sand and Gravel
* Fill
* Top Soil
* Crushed Stone for Weeping - beds
* Fence Removal

CONTACT
SAM, DOUG, WALTER and BRIAN DANFORD
MADOC — ONTARIO

"IGA SPECIAL"
BICK'S PICKLES
BABY DILLS, SWEET MIXED OR YUM YUMS 3 15-FL. OZ. JARS $1

ORANGE-FLAVORED CRYSTALS TANG POLY BAG OF 4x3½ OZ. PKGS. 75¢

BONUS PACK OR 2 EXTRA OUNCES CARNATION COFFEE MATE 18 OZ. JAR 99¢

IGA WHOLE BEAN COFFEE
"YOU GRIND IT FRESH AT TIME OF PURCHASE"
ROYAL GUEST 1-LB. BAG 89¢ 2-LB. BAG $1.73
SUNNY MORN 1-LB. BAG 79¢ 2-LB. BAG $1.53

BRIM DECAFFEINATED INSTANT COFFEE 8 OZ. JAR $1.99

MONARCH POUCH PAK (ASSORTED VARIETIES) CAKE MIXES 6 9½-OZ. PKGS. $1

CINDY LIQUID DETERGENT 3 32-FL. OZ. PLASTIC BTLS. $1

WHITE SWAN LINEN FINISH SERVIETTES PKG. OF 250 59¢

"IGA SPECIALS"
MAPLE LEAF (28-FL. OZ. TIN) MINCEMEAT 69¢
STOKELY FANCY (28-FL. OZ. TIN) PUMPKIN 25¢

"Bakery Specials"
IGA PUMPKIN PIE 21-OZ. SIZE EA. 49¢
IGA ROLLS BROWN'N SERVE 3 PKGS. OF 12 $1
IGA FRUIT CAKE 1-LB. SIZE 69¢
MANNING JUMBO ASSORTMENT BISCUITS 2-LB. PKG. 79¢

Shop More Wisely...

Marie Paule Green
Marie Paule Green
Director — Consumer Affairs Dept.

There are about 8,000 items in a supermarket, which means you must make many individual buying decisions on every shopping trip.

About half of the items change every ten years: new products, new forms of old favorites, new packages, new everything. Each new item should be compared to similar products you have been using before you decide what is best in terms of your family's taste, your time, your cooking skill, and your money. There's no such thing as an "absolute" best buy for everyone. Wise purchases are not determined by price alone. Intelligent shopping is worth the little extra time and effort.

The largest size is not always the best buy—check the unit pricing labels in IGA stores for wiser decisions.

Mrs. Green is available to talk "shopping" to groups. Call 259-6633 or write—125 The Queensway, Toronto 18, Ontario.

IGA
Supplied by THE OSHAWA GROUP LIMITED supply depot for progressive independents

PETER DEDUKE, YOUR MR. IGA IN TRENTON

Mr. IGA has the TURKEY you want!

Mr. IGA's TableRite turkey is tender and meaty turkey, with a juiciness and flavor that only a pre-basted "Grade A" turkey can give you. IGA TableRite turkey is specially priced for family entertaining. This holiday weekend, serve IGA TableRite turkey—and have a wonderful Thanksgiving!

CANADA GRADE "A" YOUNG TURKEYS FROZEN CRYOVAC UNDER 10-LBS. 45¢ LB.

EXCLUSIVE AT IGA "SPECIALLY SELECTED" TABLERITE-PRE-BASTED TURKEYS GRADE "A" YOUNG FROZEN CRYOVAC ALL SIZES 54¢ LB.
(NEVER DRY, FLAVORFUL, MAJOR TENDONS REMOVED)

CENTRE CUT, READY-TO-EAT, SMOKED HAM STEAKS BONE-IN 99¢ LB.

CHECKER BOARD (UNDER 10-LBS.) FULLY COOKED TURKEYS 89¢ LB.

A WIDE SELECTION OF ALL GRADE "A" TURKEY SIZES & READY-TO-EAT HAMS ARE AVAILABLE AT LOW IGA PRICES

CHECK YOUR LOCAL STORE FOR THANKSGIVING STORE HOURS

LUNCH BOX FAVORITE SWEET & JUICY SUNKIST VALENCIA ORANGES SIZE 72's DOZ. 89¢

PRODUCE OF U.S.A. No. 1 GRADE SALAD TIME CALIFORNIA LETTUCE EA. 29¢

CANADA No. 1 GRADE TASTY LOCAL GROWN SPINACH 2 10-OZ. PKGS. 49¢

LUSCIOUS, CALIFORNIA PRODUCE OF U.S.A. HONEY DEWS EA. 49¢

B.C. FLAVORFUL CANADA No. 1 GRADE, BARTLETT PEARS 6 SIZE 135 49¢

"OCEAN SPRAY FRESH CRANBERRIES" BUY 2 USE ONE — FREEZE ONE

WE RESERVE THE RIGHT TO LIMIT QUANTITIES FOOD PRICES EFFECTIVE WED. THRU. SAT., OCT. 4, 5, 6, 7

"IGA SPECIAL"
BRIGHT'S FANCY Tomato Juice 2 48-FL. OZ. TINS 69¢

IGA REGULAR, RIPPLE OR SALT & VINEGAR-FLAVORED POTATO CHIPS 2 7-OZ. PKGS. 79¢

NEILSON (5 VARIETIES) BANDED 4 x 29¢ BARS CHOCOLATE BARS 89¢

REYNOLD'S WRAP (18" WIDTH) ALUMINUM FOIL 25-FT. ROLL 65¢

"Health & Beauty Aid Specials"
BTL. OF 60 ANACIN TABLETS 69¢
COLGATE WINTERFRESH OR REGULAR DENTAL CREAM 6-OZ. TUBE 89¢
TODDLER SIZE (DISPOSABLE DIAPERS) FLUSHABYES PKG. OF 60 $2.77

"Canadian Cheese Festival"
KRAFT PROCESS CHEESE VELVEETA 2-LB. PKG. $1.59
KRAFT CRACKER BARREL OLD COLORED OR WHITE CHEDDAR CHEESE 12-OZ. WEDGE 79¢
KRAFT READY CHIP DIP DILL, HERB OR ONION 8-OZ. TUB 45¢
KRAFT CHEEZ WHIZ 32-OZ. JAR $1.49
BLUE BONNET COLORED MARGARINE 3-LB. PKG. 89¢

"FROZEN FOOD SPECIAL"
OLD SOUTH FLORIDA Orange Juice (CONCENTRATED) 12-FL. OZ. TIN 39¢

FRASERVALE FROZEN FANCY PEAS 2-LB. BAG 49¢
AUNT JEMIMA FROZEN COUNTRY WAFFLES 10-OZ. PKG. 35¢

"IGA SPECIAL"
YORK FANCY Vegetables FRENCH STYLE GREEN OR WAX BEANS 14 FL. OZ. OR WHOLE KERNEL CORN 12 FL. OZ. 5 TINS $1

IGA FANCY FRUIT COCKTAIL 28-FL. OZ. TIN 43¢
MAPLE LEAF CANNED COOKED HAM 1½-LB. PEAR-SHAPED TIN $1.77
IGA SALAD DRESSING 32-FL. OZ. BTL. 49¢
IGA CANNED (ASST'D. FLAVORS) SOFT DRINKS CASE OF 24 10-FL. OZ. TINS $2.09

Quality, Service and Value, all at IGA
at IGA we really care!

MAY WE HAVE THIS DATE WITH YOU?
SMORGASBORD SUPPER
All Contributions To Go Towards Medical Centre

NOTHING TO BUY —
STORE WILL BE CLOSED FOR SHOPPING AT 5 O'CLOCK
REMEMBER KEEP THIS DATE
THURSDAY, OCTOBER 5TH
BRING ALL THE FAMILY —
CHILDREN MUST BE ACCOMPANIED BY PARENTS

MADOC REVIEW

THE VOICE OF MADOC AND CENTRE HASTINGS

HASTINGS COUNTY'S OLDEST WEEKLY NEWSPAPER

Please Check Your Label.

$5.00 PER YEAR, U.S. $6.00 | Second Class Mail Registration Number - 1016 | MADOC, HASTINGS COUNTY, ONTARIO | OCTOBER 11, 1972 | Number 41 | Established April 6, 1877

SHOP FIRST IN MADOC OVER 80 STORES and SERVICES

John Rhodes, left, and James Spry, following the unveiling of the sign at the Deerock Dam and Reservoir Project on Friday afternoon.

DEEROCK RESERVOIR DAM OFFICIALLY OPENED

A layer of synthetic rubber is helping to hold back the water in the 1,000 acre Deerock reservoir four miles north of Flinton.

The "leak-proof dam," as one official at the opening ceremonies Friday called it, is on the Skootamata river. When costs of an earthfill dam proved too high because of the lack of soil in the area, engineer J. F. Nixon suggested a dam reinforced by steel sheet piles driven into the bed rock. Next to this were layers of sand cushions and the synthetic membrane on the upstream side.

From the top, the dam looks just like an earthfill barrier. Only the sand and rocks show.

Eight hours of planning and hard work went into the $327,000 project designed to provide a more even year 'round flow of water throughout the Moira River system. It has also improved the fishing.

Guest speaker John Rhodes, Parliamentary Assistant to the Honorable Leo Bernier, Minister of Natural Resources noted the substantial improvement in pike catches so far and that a fish and wildlife survey was predicting improvements in waterfowl. The reservoir could become the centre of a conservation area, with campsites and picnic areas, but so far, the only signs of human involvement in it are the dam, a boat launching site and some picnic tables.

The Moira River Conservation Authority initiated the project in 1964. Two years later, preliminary engineering was completed, and the authority realized it would need special grants beyond its usual subsidies to finance the work. Deerock and auxiliary projects at Stoco Lake were authorized under ARDA, with 90 per cent of the cost shared equally by provincial and federal governments and the remainder paid by the authority.

The project almost floundered when tree cutting tenders came in at $255,000 and ARDA rejected the request for increasing the authorized overall costs. Negotiations started with the Department of Lands and Forests and the number of acres of trees which had to be reduced to four inch stumps before flooding, was reduced to 500 from 600. A new clearing contract was awarded at an acceptable $162,000. The clean-up of the flooded lands was finally completed this summer under a sweep project.

The contract price for the dam was $162,000. More than 8,500 cubic yards of rockfill, 4,669 feet of steel sheet piles, 10,500 square feet of waterproof membrane and 30 cubic yards of concrete were used in construction. Its spillway is 100 feet wide.

These are bare facts. Some of the flavor was recalled by men who took part in the project in their speeches Friday.

Norman Patrick, Director of the Conservation Authorities Branch of the Ministry of Natural Resources remembered being hauled out of the Tweed Department Office and taken to the site by a conservation authority member. Mr. Patrick was shown maple trees eight feet across at the root in the swamp and asked how he would reduce them to four-inch stumps. He did not come up with an answer but he could not find any sign of the trees when he revisited the site Friday.

Graham Bell of the M.R.C.A. credited a local man, Aubrey Aggett with knowing more about the ups and downs of the watershed than anyone else. If the man's knowledge could have been put on maps, "we might not have needed engineers at the start." Everything he said was confirmed by consultants except for a few details they never found out.

It started to rain in the middle of the opening ceremonies as Mr. Rhodes and M.R.C.A. chairman James Spry unveiled a sign to commemorate the occasion. To Rev. Father Patrick Carty of Flinton who made the dedication, it seemed fitting that prayers for a dam should be made in the rain.

Among the guests were John Gilbert of Gananoque, chairman of the Cataraqui Region Conservation Authority, and CRCA members Mrs. David Adlam and Harold Varty.

Mr. Jim Sprackett made the presentation to Mr. Rhodes in appreciation of his address.

FIRE PREVENTION WEEK

The Madoc Village Firemen are sponsoring Fire Prevention Week, October 8th to 14th, as a reminder to everyone to take extra precaution with fires.

In an effort to stop fires before they start, the local firemen suggest everyone takes a few moments this week to Check the attic and basement in their homes; make sure the wiring is safe; get rid of piled-up litter; check that there are no overloaded circuits; and take extra precaution that children don't have access to matches.

In case of fire in Madoc Village, dial Operator and ask for Zenith 66660.

SKATING CLUB EXECUTIVE PREPARE FOR SEASON

The Madoc and District Skating Club held a regular meeting in the council chambers on Wednesday, September 27th.

Skating lessons will again be held on Wednesday evenings this year, with Rhonda McKnight returning as skating Instructor. Additional ice time has been obtained this year for the senior class, as Rhonda felt they would benefit from a longer lesson. An earlier ice time (5:30 p.m.) has been scheduled for the pre-schoolers.

A skate exchange was suggested and Mrs. Les Tarrant will be looking after this. The Club will be holding a bake sale on November 4th, to start the hunters off on the right foot.

On October 3rd an executive meeting was held at the home of Grace Fox to get the forms ready for registration, which will be held on Friday night, October 20th from 7 - 9 p.m. and Saturday, October 21st at 10 a.m. to 2 p.m. at the Madoc Arena.

The fees will remain the same with the exception of the senior students, who will be having more ice time. The registration forms will be handed out at school. With the help of parents, the Club is hoping to have a worthwhile and successful skating season with these children. Who knows, Madoc may have a future gold medalist in their Club.

This long line of smiling people were all on hand at Kincaid Bros. smorgasbord to serve supper to the more than 900 guests who came out to support the Medical Centre benefit project.

BENEFIT SMORGASBORD TOPS $1,000

Kincaid Bros. smorgasbord last Thursday evening was extremely successful, when a total of $1,060.00 was raised for the Centre Hastings Medical Centre.

Long before the doors opened at six o'clock, a line-up was formed outside, and remained steady until closing time. Over 900 guests filed into the store, where they were greeted by Mr. and Mrs. Kincaid. The staff was on hand to serve salad plates, coffee and dessert.

The general public joins with the staff of Kincaid Bros. I.G.A. in feeling that Mr. and Mrs. Kincaid deserve a great deal of credit for their time and effort put into the smorgasbord. It would have been impossible to have so successfully benefited the Medical Centre without their co-operation.

Kel and Floss were sincerely appreciative to the many people who supported their project.

ELDORADO 'GOLD BRAND' CHEESE TOP WINNER

The popular 'Gold Brand' Cheese made at the Eldorado Cheese and Butter Co-op by cheesemaker Ivan Sine, was a top winner at this year's local fall fairs. Twenty-six prizes were won on entries made, 15 of which were firsts, five were seconds and six were thirds.

In Stirling the Eldorado Cheese took two 1st prizes, one second and one third in a six-section competition.

Out of seven sections at the Marmora fair, five firsts and a third were won, while four firsts, two seconds and three thirds were awarded at the recent Madoc Fair where competition in ten sections was offered.

Last weekend at the Tweed fair, where there was seven sections in the competition, the Eldorado Cheese brought home four firsts, two seconds and three third prizes.

STOCIAL II HELD AT MADOC

On Thursday, September 28th, elementary and secondary school teachers and the secretaries of the area schools, including Madoc Public, Madoc Township, Tweed Public, St. Carthagh's, Tweed, Sacred Heart, Marmora and Marmora Public School as well as Centre Hastings Secondary School, arrived at the local high school for their second curriculum meeting, entitled, "Stocial II".

The teachers chose the curriculum area in which they wished to participate and broke up into groups under the following headings: Integrated Studies, Mathematics, Physical Education, Library Usage, Primary, and many other topics. Group discussions were held until 5:30, when the teachers attending were given an opportunity to see the new Reading Centre at C.H.S.S.

Everyone then crossed the road to the Kiwanis Centre, where they enjoyed a social half hour followed with a delicious roast beef dinner.

Chairman Dave Wier called upon John Murphy to preside at the piano for the singing of 'O Canada'. Mr. Ken Gillies of Marmora asked the blessing and proposed a toast to the Queen.

Special guests were introduced by Mr. Wier. They were: Mr. Laurison Gunning, Tweed; Mr. Everett Fairman, member of the Hastings County Board of Education; Mr. Jack Reynolds, Reeve of Marmora; Mr. E. J. Neville, Superintendent of the Hastings County Separate School Board; Mrs. Lillian O'Connor, Marmora, Vice-Chairman of the Separate School Board; Mrs. Lenny Williamson, Belleville Intelligencer; Maurice Goulah, Madoc Review; and the guest speaker, Mr. J. K. Crosslye, Director of Curriculum for the Ministry of Education.

Mr. Frank Tate, Superintendent for Centre Hastings, introduced the guest speaker with a brief commentary.

Mr. Crossley explained his ministry's free-choice system of graduation credits which has been introduced to the province over the past five years. He said, education is a personal unique process which grows in one person at a time. It is the jewel of humanity. "Education should be dissociated from the gross national product," he stated. "We used to believe the economics of countries were based on the level of education of their people. That bubble has burst!", Mr. Crossley told the teachers.

Thanking him, Mrs. Dorothy Hunt of Tweed stated that many teachers, previously confused in curriculum direction, will find more confidence in striving toward their goals.

Mr. Weir voiced appreciation to Chuck Mowatt, Elwood Palmateer and Carl Griffith for their help in organizing the Stocial.

Mr. John Murphy and his orchestra provided music for the many who remained after the meal for the dance.

LOCAL & PERSONAL

Mr. and Mrs. Marvin Reid, Sharon Francis and Sandra Claus attended the football game in Ottawa last Sunday.

Mrs. Norman Griffin and Mrs. Percy Derry enjoyed a colourful tour at the Haliburton Highlands in Algonquin Park over the Thanksgiving weekend.

Mrs. A. V. Gaebel and Mrs. E. R. Pigden spent Thanksgiving weekend on a Trentway Foliage Tour of New York and Vermont. Also on the tour were Mrs. Clifford Mitz and Miss Evelyn Prest of Ivanhoe.

BIRTH

DION — Leeanne is happy to announce the arrival of her twin sisters, Lynne Louise, 4 lb. 11 oz., and Lisa Marie, 4 lb. 7 oz. on Thursday, October 5th, at Kingston General Hospital. Proud parents are Garry and Rosemary. Grandparents are Mr. and Mrs. Joseph Dion, Tweed, and Mrs. Josephine Feeney of Peterborough, formerly of Queensboro.

PAVELING — Ed and Lea (nee in't Veld) are pleased to announce the arrival of a daughter, Romona Lee. Weight 7 lbs. A sister for Brett.

HASTINGS COUNTY PLOWING MATCH - 1972

The Director and Committees of the Plowmen's Section, Hastings Farm Service Club, held their 1972 Branch Plowing Match on September 14th on the farm of George W. Sutherland, R.R. 1, Stirling. The day began with demonstrations conducted by the official judge, Fred Timbers, Stouffville. The support of commercial donors is greatly appreciated and adds considerably to the Plowing Match. Following is the list of the various classes, winners and prizes: Class 1 - Open - 12-16 year olds and who have plowed Marty Bell, 2nd - James Forestell, 3rd - Larry Forestell, and 4th - Ross McCurdy, all of Stirling; 5th - Lindsay Mumby, Roslin; 6th - Ronald Heath, Stirling. Class 2 - Open - 16-21 year old and who have plowed at a Plowing Match (Cash prizes); 1st - Chris Donnan, 2nd - Douglas Sarles, 3rd - Kenneth Sharp, 4th - Ross Bailey, 5th - John McDonell, 6th - Rodney Graff, 7th - Gordon Sills, all of the rural Stirling area. Class 4 - Utility, no handling - 12-18 year olds (Vouchers); 1st - Lindsay Mumby - Stirling Lumber Ltd. and Morton's Garage, Thomasburg; 2nd - Chris Donnan - Frank Tucker Farm Implements, Belleville and, Peterick Equipment Co. Ltd., Belleville; 3rd - Marty Bell - McKeown Motor Sales, Springbrook; 4th - Kenneth Sharp - Al Foote, John Deere Implements, R.R. 5, Campbellford; 5th - Ross McCurdy - Stirling Machine Shop, Stirling; 6th - Douglas Sarles - Kenneth Sine Fuels, R.R. 1, Stirling; 7th - Larry Forestell - Brett's Garage, Madoc; 8th - Ross Bailey - Stirling Motors (Stirling) Ltd.; 9th - Ronald Heath - MacKenzie Feeds Ltd., Stirling; 10th - Rodney Graff - Cannifton Garage, Cannifton;

(Continued on Page 5)

Fair Winners To Be Listed Next Week

A complete list of the winning exhibitors at this year's fall fair was submitted to the Review this week, but we regret that lack of space has forced us to hold it over until next week.

Mr. and Mrs. Jack Fitzgerald Wed 25 Years

Mr. and Mrs. Jack W. Fitzgerald of 2956 Niagara Avenue, Niagara Falls, New York, were recently entertained at an Open House at their home in honor of their 25th Wedding Anniversary.

The couple was married on August 23rd, 1947, at the First Baptist Church in Niagara Falls, N.Y.

The event was given by their daughter and son-in-law, Mr. and Mrs. James Phillips, of Rochester, N.Y., and son, Mr. W. Douglas Fitzgerald, assisted by Mrs. William Dusher, Mr. and Mrs. Clifford Gawley, Mrs. Russell Fitzgerald, Mrs. Carl Hakes, Mrs. Mary Phillips, and Mrs. Theresa Mormile.

The happy couple were the recipients of many beautiful gifts. The afternoon was spent visiting and renewing old acquaintances.

To further celebrate their anniversary, Mr. and Mrs. Fitzgerald took a cruise on the R.H.M.S. Atlanta from New York City to Nassau in August.

Jack Fitzgerald was born in Eldorado, the son of the late Mr. and Mrs. John Fitzgerald. He attended school at Ruperts No. 7 near Eldorado and the Madoc High School before moving to Niagara Falls, N.Y., in 1942, where he completed his high schooling.

Mr. Presley Nickle of Madoc was an usher at the wedding in 1947.

Mrs. Fitzgerald received her guests wearing a gown from hand-woven silk sent from Korea by her son.

New Church Memorial Doors Dedicated At St. Johns

During the morning service and celebration of harvest festival, the Rt. Rev. Jack Creggan, Lord Bishop of Ontario, dedicated new church doors in memory of the late Mr. E. T. Nayler, lay delegate to Synod, Church Warden and Treasurer of St. John the Baptist Anglican Church, for many years. The doors were presented to the church by his wife, Mrs. Gladys Nayler, who was present, along with relations for the dedication.

Also Miss Gail Brownson was presented with the John Kemp memorial plaque and scholarship for academic standing in Grade 13 and Churchmanship. This award is presented annually to encourage young people at the church to further their education and also to recognize the importance of religious edu-

(Continued on Page 5)

Trinity United Church Anniversary

This Sunday, October 15th, at 11:00 a.m., Trinity United Church will celebrate its Anniversary. This Service marks over 150 years of service and witness for this church in the community.

The guest minister on this occasion will be the Rev. W Joseph Price, B.A., B.D., S.T.M., who is Executive Secretary of the Bay of Quinte Conference of the United Church of Canada.

Rev. Price is well known to many people in the Madoc area. As a boy he was raised at Actinolite, where his brothers still operate a well known restaurant locally known to some as "The Preacher and the Bears." Mr. Price is a graduate of Queen's University and has done post-graduate work at Union Theological College in New York.

MISSIONARY TO SPEAK AT BETHESDA ANNIVERSARY SERVICE

This year is a special Anniversary for Bethesda United Church. For the past three, a portion of the Mission Offering of the congregation has helped support the Church's Mission Work in Korea. This Sunday, the Rev. Fred Bayliss, who has been a United Church Missionary in Seoal Korea, will be the special speaker at the Service.

To some in the area, Fred is remembered from the days when his father was Station Agent at Ivanhoe. During this period, Fred attended Bethesda United Church and White Lake School. From Ivanhoe he moved to Trenton, where his mother still resides. In 1953 he became a chartered accountant and in 1958 he was ordained to the ministry of the United Church of Canada.

In 1962, Fred and Olive Bayliss were appointed by the Board of World Mission as missionaries in Seoal Korea. With his skills in accountancy Fred made a wonderful contribution to the Severance Hospital in Seoal. Olive was deeply involved in the Girls Welfare Association and before leaving Korea this spring, she received a citation and medal from the Korean Government for her contribution to social welfare in Korea.

Fred and Olive are visiting the area this Sunday. They will be speaking at the 11:00 a.m. Service. Lunch will then be served in the Church Basement. This will provide an opportunity for discussion and a chance to see some slides on the Church's work in Korea.

Rev. Fred Bayliss and his wife Olive who are speaking at the Anniversary Service of Bethesda United Church (5 miles south of Madoc on Highway No. 62) — This Sunday, October 15th at 11:00 a.m.

TURKEY DRAW HELD

Eldorado L.O.L. No. 517 held their draw for a turkey on Friday evening, October 6th.

Holder of the lucky ticket was Mrs. Dorothy Empey of Eldorado.

The draw was made by Gavin Adams at a meeting in the Madoc Orange Hall.

MADOC REVIEW LTD.

Established 1877

Published every Wednesday afternoon at the Review Office, 26 St. Lawrence Street, Madoc, Ontario.

Authorized as second class mail by the Post Office Department in Ottawa and for payment of postage in cash.

SUBSCRIPTION RATES
$5.00 per year anywhere in Canada;
$6.00 per year in U.S.A.
Payable in advance.

MAURICE GOULAH, Publisher
MRS. CAROL PARANUIK, Editor

ONE HOLIDAY THAT'S ALL OURS

By BILL SMILEY

There is one holiday during the year that is truly Canadian. Period. Any red-blooded native of this fantastic country can name it without a second thought.

Christmas and Easter are religious holy-days that we share with all of Christendom.

The Twenty-fourth of May, the Queen's Birthday, used to be big stuff when I was a kid, but now it is the third Monday after the second Saturday immediately before the first full moon, or something of the sort.

It has gone straight downhill from firecrackers and skyrockets and burned fingers to a sort of Opening-up-the-Cottage day. No deviltry, no more fun than cleaning up the cellar.

The First of July, latterly Dominion Day, and even more latterly and slatternly, Canada Day, has degenerated into a hot day which is shoved toward the nearest Friday or Monday on the slightest provocation.

Once an occasion for the planting of trees, the flying of flags, and the baying of speeches proclaiming our allegiance to the Empire, it is now most notable as the weekend nearest the opening of the bass season.

Then there once was the Twelfth of July, when Protestants and Catholics alike turned out to watch The Walk, make snide comments about King Billy and his horse and inspect with a critical eye the red-faced, straw-hatted Orangemen, and smell the hot-dogs and beer, and thrill to the squealing of fifes and the rattle and thump of drums.

I'll never forget one Twelfth, in which an Irish Catholic, who had joined a Scottish regiment, led the Orange parade, in kilts, and my kid brother, about 15, made five dollars playing the bass drum for (I think) Dalhousie Corners, which had found itself with two fifers and a drum, but no drummer. That was real Canadiana.

And the speeches. Boys, didn't they lace it to the Pope. Almost as hard as modern R.C. theologists and Women's Libbers do.

All gone. All that good, harmless hatred and intolerance sunk beneath our growing sophistication and tolerance. Who would dare, today, to stand up on a platform in a broiling July 12th sun and attach the Papacy, the French and anything else he could get his tongue to, while the locals rolled their eyes with delight, and sweated by the bucket?

Next (at least in some provinces), is Civic Holiday, the first Monday in August. This too, has become a dog of the first water. Originally a day set aside for civic pride and the beginning of Old Home Weeks and such, it has become a day when the local service club runs its annual skin game, whether it's a tombola, or a massive bingo or some other form of harmless blood-letting. Blood equalling money. Pity.

And, of course, Labour Day. In the larger cities, there is still a small contingent which will march with banners announcing that Branch 49 of the Union of CWAF or HIC or WHAP or BUNK is still carrying the flag and fighting the good fight against the toils of that anaconda, Big Business.

But this is a little hard to take. Originally, there was immense pride in this day, which was wrested from the vested. But today, Canadians who know that the unions are just as big as, or bigger than, Big Business, sensibly pursue some other entertainment, like grabbing one more weekend in the fun and sun.

Well, as you can see, I've been leading you relentlessly and inexorably toward the only holiday that grabs Canadians right where they live, whether it's in the head or the bowels. Thanksgiving!

Talk about flags and speeches and drum-rolls. We don't even have to lay them on. Nature does it all for us.

The flags are not the Union Jack or the Fleur de Lis or the Hammer and Sickle. They are a blaze of scarlet and gold that don't speak, but quell the human heart in their magnificence.

And, paradoxically, they speak. They say, "You'll never see anything like this, anywhere else in your life, buster."

And the drums roll, over golden valleys and blue water and purple haze, until you want to weep with the thought that all this cannot last.

And the ducks duck, and the fish fly away, and the golf shot goofs, but you have had the unparalleled privilege of being a Canadian at Thanksgiving.

Did you give thanks to whatever your god is? Did you say a little litany because the Canadians weren't disgraced in Russia, and fought their good fight. And foght. And foght.

Happy to be alive? Healthy? Old but not licked? Young but not confused? Give thanks, chaps. We're mighty, mighty lucky.

SHELL

KEN SINE FUELS

SHELL DISTRIBUTOR

BURNER SERVICE

MADOC CUSTOMERS

CALL ZENITH 69770

395-3359 STIRLING

SUBSCRIPTION BLANK

MADOC REVIEW LTD.

ADVERTISING — COMMERCIAL PRINTING

BOX 460 MADOC, ONTARIO

PLEASE ENTER MY SUBSCRIPTION

TO YOUR NEWSPAPER

FOR ..... YEARS

MY REMITTANCE IS ENCLOSED

NEW ☐ 1 YEAR $5.00

RENEWAL ☐ U.S.A. $6.00

NAME .....

ADDRESS .....

BOWLING

The Volunteers, who are staking their move to shut out the Kingpins, are having a rough time trying to get untracked. The Happy Gang and the Lucky Sevens had a real battle with the Happy Gang coming out on top of a 5-2 split by a narrow margin. In the other set, the Misfits and the Twisters, although not bowling up to their potential, had a close match, with the Misfits taking a 4-3 split. The men finally took the high nightly score as Jack Booth came in with 709, followed by Leo Coveney 646, Bob Hiltz, 635 and Clarence Farrow, 611. For the ladies it was Betty Woodcock leading the way with 659, Carol Paranuik 618, Lucy Bossio 591 and Sheila Bird 574. In the point standings the Twisters and the Happy gang are leading the pack with 17, with the Misfits following close with 13.

OBITUARIES

MRS. GARNET R. DAVIDSON

Millbridge

Following a brief illness, Mrs. Mary B. Davidson of Millbridge died Monday, October 2, 1972 in Belleville General Hospital. She was in her 86th year.

Born at Thanet, north of Millbridge, she was the daughter of the late Mr. and Mrs. John Thompson, and had lived all her life in the Millbridge area. She was a member of St. Oswald's Anglican Church and also belonged to Ruth LOBA No. 409 at Millbridge.

Predeceased by her husband, two sons, three brothers and four sisters, she is survived by four daughters — Mrs. C. (Frances) Donaldson, Millbridge; Mrs. A. (Ruby) Hamilton, R.R. 1, Eldorado; Mrs. J. (Bernice) McCaw, Madoc, and Mrs. C. (Edna) Hearns of Napanee, and three sons — Leslie of Marmora; Maurice of Bannockburn, and Claude of Millbridge. There are 25 grandchildren and several great grandchildren.

The funeral was held on Wednesday afternoon, October 4th, from the MacKenzie Funeral Home, Madoc to St. John the Baptist Anglican Church where service was conducted by Rev. J. H. Thompson.

An L.O.B.A. Memorial service was conducted in the Funeral Home on Tuesday evening and was under the direction of Ruth L.O.B.A. No. 409.

Interment took place in Eldorado Cemetery.

Bearers were:- Malcolm Carruthers, Donald Thompson, Clinton Woodbeck, Lawrence Donaldson, William McCaw and Thomas Lummiss.

MR. CECIL HORNBY

R.R. 1, Eldorado

Resident of the Eldorado area for the past three years, Cecil Hornby passed away suddenly at the Belleville General Hospital on Sunday morning, October 8, 1972. He was in his 74th year.

Born and educated in Little River, Quebec, he was the son of the Late Mr. and Mrs. David Hornby. He had resided at Grafton, Ontario for 23 years before moving to Eldorado and was a retired machinist with B.L.M. Automatic Clutch Co. of Scarborough. He was an adherent of the Pentecostal and Free Methodist Churches.

Mr. Hornby is survived by his wife, the former Effie Aikens, a daughter, Mrs. Bill (Jean) Robinson of R.R. 1, Eldorado, two sons, Alex of Peterborough and David of Kingston, one sister Mrs. Bob (Eileen) Coppin of Haliburton and one brother Roland Hornby of Ashton, Ont. There are also six grandchildren. He was predeceased by one brother Angus Hornby and one sister Mrs. Rhoda Crawford.

The funeral was held on Tuesday afternoon, October 10th with service conducted in the MacKenzie Funeral Home, Madoc by Rev. D. McEwen and Rev. W. Quick.

Interment took place in O'Hara Cemetery.

Bearers were:- Jim Oliver, Raeburn Robinson, Lloyd Irwin, Joseph Maxine, Sheldon Marr and Ernest Holland.

REVIEW CLASSIFIEDS FOR QUICK RESULTS!

THE "JOLLEEE" Philosopher

MILLER'S BP

SERVICE STATION and RESTAURANT

HIGHWAY No. 62

MADOC, ONT.

PHONE 473-4230

MOIRA RIVER CONSERVATION AUTHORITY MEETING

A meeting of the Conservation Area Advisory Board was held on Wednesday, September 6, 1972.

The members discussed comments received from R. G. Calvert, Project Planning Associates Ltd., concerning a proposed conceptual plan for the development of the O'Hara Mill and other Authority Conservation Areas. An additional report is to be received from A. W. Campion, National Heritage Ltd. After the reports have been received and discussed at the next meeting of the Board, a recommendation will be presented to the Authority Executive concerning the preparation of a conceptual plan.

Mrs. Wishart recommended that suitable labels be put on the antique machinery at the O'Hara Mill. She repeated a previous recommendation that the original ford over the creek be re-opened.

It was moved by A. Kuglin, seconded by L. Wishart, that, consideration be given to the employment of SWEEP students in 1973 to act as guides at the O'Hara House under supervision of a competent guide leader and that, an extension of the hours when the house is open be considered. carried.

It was agreed that Alison Kuglin be added to the Committee that is making arrangements for the opening of Sidney Conservation Area.

The Secretary-Treasurer was authorized to invite J. M. Bush, Reeve of Sidney Township to officially open the Sidney Conservation Area.

The meeting adjourned at 8:30 p.m.

The next meeting was a Special Joint Meeting of the Information and Education Advisory Board and the Water Control Advisory Board held on September 7, 1972.

Mrs. Jeffrey reviewed plans to mark the Authority's Twenty-fifth Anniversary:

1. A 32 page brochure has been prepared and will be available for distribution in late September or early October.
2. The Reeve of Sidney Township will officially open the Sidney Conservation Area on Saturday, September 23. Other details will be arranged by a special Conservation Areas Advisory Board Committee on September 12.
3. A bus tour of Authority projects on October 11 will be sponsored by the Forestry and Pollution Control Advisory Boards.
4. The Information and Education Advisory Board will cooperate with the Hastings County Board of Education in an outdoor education project at the Plainfield Conservation Area. This project will be associated with a Department of Education approved Environmental Field Study Course for teachers.
5. The most formal activity associated with the Twenty-fifth Anniversary of the Authority will be the Official opening of the Deerock Reservoir to be sponsored by the Water Control Advisory Board.

Detailed discussions concerning the Deerock Resevoir opening were led by Harold Thompson.

The Minister of Natural Resources has been asked to perform the official opening but the date will depend on a date suitable to the Minister.

Official guests will also include the local Members of Parliament, Wardens and Reeve of the Municipality in which the project is located. Invitations will be printed and advertisements will be put in local papers to publicize the event.

The opening will include the unveiling of a suitable sign. After the opening, a light lunch will be provided.

The meeting adjourned at 9:15 p.m.

A meeting of the Executive Committee was held on September 14, 1972.

The following delegates were authorized to attend the thirteenth Biennial Conservation Authorities Conference at London, Ontario, from September 18 to 21, 1972: J. Spry, H. Thompson, W. S. Bell, C. Richmond and Mrs. S. Logue.

There was a lengthy discussion concerning activities planned to mark the Authority's twenty-fifth anniversary, the first of which was the opening on September 23rd of the most recent conservation area purchased by the Authority in 1972 and named the Sidney Conservation Area.

The Deerock Resevoir Dam opening will be held during October. The date will depend on a time suitable to the Minister or his representative. This will be followed by a project at the Plainfield Conservation Area sponsored jointly by the Information and Education Advisory Board and the Hastings County Board of Education represented by Wayne Brooks.

It was moved by H. Thompson, seconded by W. S. Bell that, this Executive approve the Shoreline Motel fill application as recommended by the Fill Committee. carried.

On motion by D. Harvey, seconded by R. Jeffrey, it was carried that, the price charged for sand from the Authority pit be sold at the rate of 15 or 20 cents per yard after a report has been received from Harold Thompson concerning the quality of the sand in the pit.

It was moved by G. Hughes, seconded by H. Thompson, that, Grant Baker be authorized to trap beaver on lots 12 and 13 in concessions 13 and 14, Hungerford Township. carried.

D. Harvey seconded the motion of W. S. Bell, that, clarification be obtained regarding granting of permits by the Ministry of Natural Resources for trapping beaver on Authority land under Forest Management Agreement. carried.

It was moved by H. Thompson, seconded by C. Richmond, that, George Chalk be authorized to drill a 6 1/4" well and install a pump and platform in the new camping area at the Vanderwater Conservation Area. carried.

It was moved by R. Jeffrey, seconded by W. S. Bell, that, the Conservation Areas Advisory Board investigate and make recommendations concerning a conceptual plan for the future development of the O'Hara Mill Museum. carried.

The meeting adjourned at 10:30 p.m.

DON ASH

GULF FUEL OIL DIESEL AND GASOLINE

Domestic and Commercial

TAXI SERVICE

Durham St. S. Madoc, Ont.

Phone 473-2355 or 473-4244

FUN IN THE SUN (AND THE SNOW)

LEARN-TO-SKI

SATURDAYS AT OAK HILLS SKI AREA

FOR ALL AGES

(Under 8 and over 80 not recommended)

10:00 A.M. to 2:00 P.M. and 12 NOON to 4:00 P.M.

FREE INSTRUCTION !

Just Bring Yourself and Your Skis

TRANSPORTATION PROVIDED FROM BELLEVILLE, TRENTON, BRIGHTON AREA AT EXTRA COST OF $7.50 - $9.50 FOR 8 SATURDAYS.

REGISTRATION: OAK HILLS SKI CHALET

October 15 and October 22

2:00 P.M. TO 4:00 P.M.

or Telephone 962-6355 for Details.

REGISTRATION CLOSES NOV. 12

D'ARCY O'LEARY & SONS

GENERAL CONTRACTOR

"ANYTHING FROM FOOTINGS TO RIDGE CAPS"

REMODELLING A SPECIALTY

PHONE 473-2463

MADOC, ONTARIO

VOTE FRANK LIBERAL FOLLWELL

A MAN OF ACTION

A MAN OF INTEGRITY

A MAN WHO CARES

A MAN OF EXPERIENCE

ABOVE ALL

THE ONLY MAN TO MAKE HASTINGS GO

OCT. 30 - VOTE FOLLWELL

GO AHEAD! BUY CANADA SAVINGS BONDS

START SOMETHING GOOD TODAY

Start something good today with Canada Savings Bonds! They're the go-ahead way to save for the future without worry. They're backed by all the resources of Canada and they pay good interest year after year.

New Canada Savings Bonds yield an average of 7.30% a year when held to maturity. Each $100 bond begins with $5.50 interest for the first year, pays $7.00 interest for the second year, pays $7.50 interest for each of the next four years, and then pays $7.75 interest for each of the last six years. On top of this you can earn interest on your interest and make each $100 grow to $233.25 in just 12 years.

Canada Savings Bonds are instant cash. They can be redeemed anytime at your bank at their full face value plus earned interest.

Canada Savings Bonds are easy to buy. They're available in amounts ranging from $50 up to a limit of $50,000. You can buy them in three different ways:
(a) for cash where you work, bank or invest
(b) on instalments through the Payroll Savings Plan where you work
(c) or on instalments through the Monthly Savings Plan where you bank or invest.

Go ahead! Start something good today! Buy Canada Savings Bonds.

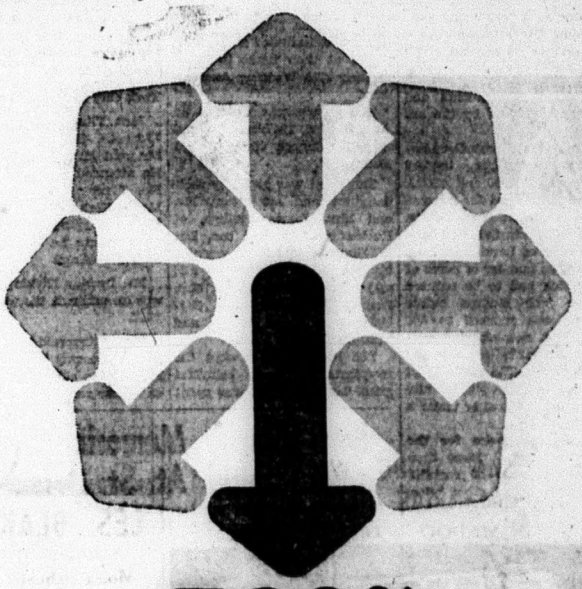

7.30%

AVERAGE ANNUAL INTEREST TO MATURITY

MOSTLY ABOUT SOMETHING
(but not necessarily)
(By BEV. BROWNING)

The latter part of September always brings forth the new cars with their stream line bodies, their fancy gadgets and of course their tremendous horsepower. As beautiful as they are today and as powerful as they may be, they still lack the elegant history of the cars of the past. As I reminisce here for a few moments, I hope you will think back to your first car, and the different cars you have owned in the past. Each car, I bet, holds a vivid memory of an experience that may have been joyous, sad or, more important, amusing.

The first car I can remember my father owning was a 1928 Chrysler. We lived in Windsor at the time and we were planning on moving to a farm in the Stirling area. (I think my father traded an electric stove and an ice-box type refrigerator for the car). The car was at that time ninteen years old and in good running order. Well we left Windsor at two o'clock Saturday morning and by seven o'clock the same morning we finally reached Chatham, a distance of approximately sixty miles. (We had two flat tires between Windsor and Chatham). One also must remember that this was in 1947 aand one had to follow Highway 2 if one wanted to get from Windsor to Belleville. To make a long story short we finally reached Stirling Sunday morning at approximately ten o'clock. (Just thirty-two hours on the road). It took a long time by today's standards, but the old car made it in one piece.

The first car I drove was a 1939 Buick. Now that was a car! It had two spare tires — one on each side between the running board and the front fender. The car looked more like a hearse than anything else. The only amusing memory I have of that car (although not amusing at the time) takes me back to a windy Saturday morning on the Ridge Road east of Stirling. While driving along the hood blew off and landed in a farmer's field. Well, in those days you could tie things together with wire or binder twine and that's what I did. (It was one of those hoods that was riveted down the centre.

Many other cars were driven in the next few years but two particular makes stick in my mind more than any of them. One was a small green Morris Oxford. This was the first car I drove around the streets and highways in the Madoc area. Well one night I took reverse gear out while driving a buddy home. In the months that followed I had to make sure I parked so I didn't have to back up. Often the crew I chumed around with would help me out of situations where I couldn't back up by lifting the rear end up and around. (Those were the days, my friend).

Then came the era of the Studebakers. I drove a couple of those during the fifties and one in particular was a bachelor's car. I say a bachelor's car because all four door handles on the inside were broken off and it was very difficult to get out once you were in (dumb old me,though, didn't use it to this advantage). I drove this Studebaker to Peterborough each Sunday night while attending Teachers' College. The gang that drove back and forth with me darn near froze to death during the winter months.

As I think back, another story about that Studebaker comes to mind. It was a Saturday night one Labour Day weekend during the mid fifties. Doug and Darrel Devolin, Barry McCann, Bill Wagar, Jim Brooks and myself decided to go to the C.N.E. We left Madoc about 11:30 p.m. and reached Toronto about 2:30. After gazing up, the old Studebaker quit on me. I can still see those five guys pushing me down that Toronto street. I had the car in second gear but everytime I released the clutch the back wheels grabbed. Finally a C.B.C. technician in a station wagon gave us a push. He must have pushed us two or three blocks, but again everytime I released the clutch the back wheels grabbed and squealed. So the guys went back to pushing again. They must have thought they pushed that old car half way across the city. Well finally we reached Barry's aunts where we were planning on staying during our weekend visit. I didn't get much sleep that night worrying about how much it was going to cost me to get the car fixed.

Sunday noon hour Bill and I visited the nearest garage and I told the mechanic what had happened the night before. "Sounds like your starter's locked. Put your car in second gear and rock it back and forth," advised the mechanic. Well, we did, and sure enough it worked. That was all we had to do. (And they had pushed that old beast at least ten or fifteen city blocks at three o'clock in the morning).

So with every car goes an experience. I hope your experiences were amusing and happy ones.

* * *

Last week I failed to mention that Bill Matthews was the big winner at the party (I mentioned the losers). Sorry about that, Bill, but I didn't want all those salesmen wearing out a path to your door trying to get ahold of that dollar eighty-one.

* * *

It looks like we will be entering Mites, Novice, Pee-Wee and Bantam hockey teams this year in O.M.H.A. play. We haven't enough Midget names and we haven't any Juvenile names. So if you are waiting until the last minute you may be out of luck. October 17th is the deadline and we are not entering teams at the October 18th meeting on speculation.

* * *

Would Like To Know Dept.: Would you like this column to continue as is "or" would you rather I switch back to the Sports Roundup. Other possibilities would be half and half (two short columns) or no column at all.

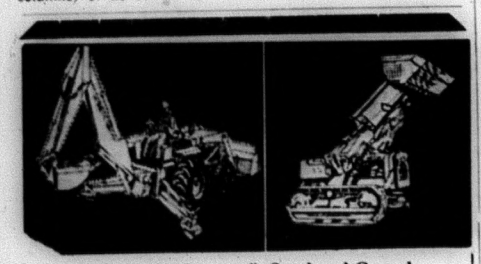

* Loader Rentals
* Backhoe Rentals
* Bulldozing
* Sand and Gravel
* Fill
* Top Soil
* Crushed Stone for Weeping - beds
* Fence Removal

CONTACT

SAM, DOUG, WALTER and BRIAN DANFORD

MADOC — ONTARIO

THE HASTINGS COUNTY BOARD OF EDUCATION REGULAR MEETING

A regular meeting of The Hastings County Board of Education was held in the Board Room, 208 Bridge St. East, Belleville, at 7:30 p.m., Monday evening, September 25th, 1972, with all members present except Messrs. M. Smith and C. Brant.

Mrs. M. Graham — E. Robinson — that the Minutes of the regular meeting of September 11th, 1972, be approved as presented. carried.

N. McKibbon — E. Fairman — that the accounts for June, July and August, as presented by Business Administrator K. Wormald, be approved. carried.

R. Collins — R. Rowe — that the Board approve the submission of the 1973 Capital Expenditure Forecast submitted as B.5-4 of the Agenda, for the year 1973-82. carried.

R. Rowe — L. Gunning — that the Board approve Bylaw No. 23, authorizing the issuance of a Debenture in the principal amount of $619,000.00 for the purpose of erecting and equipping the Stirling Senior Elementary School. carried.

R. Weaver — M. Waller — that the Board approve the resolution, establishing itself as a Community Centres Board. carried.

Mrs. J. Hutchison — J. Forbes — that the Trenton High School Athletic Field be established as a Community Centre. carried.

E. Fairman — L. Gunning — that the Board acknowledge the kind offer of the Kiwanis Club of Tweed to donate $3,000.00 to The Hastings County Board of Education to contribute to the construction of tennis courts adjacent to the Tweed-Hungerford School, and that the Board consider the project in 1973 and may make provision for $10,200.00 in the 1973 budget. carried.

E. Robinson — M. Waller — that the following items of business be considered in Committee of the Whole: New and temporary appointments; Change of service; Maternity Leave; Hirings, transfers, and terminations (non-teaching) April, May, June; Transfer, Elementary; Release from contract; Leave of absence without pay. carried.

R. Weaver — N. McKibbon — that the Board resolve into Committee of the Whole. carried.

N. McKibbon — J. Spry — that the Board approve the probationary appointments and placements, effective September 5 and 13th, 1972, Mrs. S. P. Melnyk, Mrs. S. A. Smith and Mrs. M. A. Price-Jones to Harmony Public School, and temporary appointment (1 year only) of Miss C. L. Shorey to Point Anne Public School (50 per cent), subject to proof of qualifications and other necessary documents being received. carried.

Mrs. J. Hutchison — E. Robinson — that Mrs. Donna A. Tyrer's appointment on a half-time basis for the school 1972-73 be cancelled and superseded by full-time regular appointment on a probationary contract effective September 1, 1972. carried.

E. Fairman — L. Gunning — that approval be given for Maternity Leave for Mrs. Atkinson and Mrs. Evans for the school year 1972-73. carried.

N. McKibbon — R. Weaver — that Mrs. Gayle Ketcheson, Madoc Township Public School, be granted unpaid maternity leave from January 1, 1973, to the end of her present agreement on June 29, 1973. carried.

Mrs. M. Graham — E. Fairman — that the report on Non-Teaching Personnel "Hirings, Terminations and Transfers" be approved. carried.

E. Hawley — E. Robinson — that the Board approve the transfer of Mrs. S. Tomasini from Maynooth Public School to Bancroft Public School, effective September 18, 1972. carried.

M. Waller — J. Spry — that the following teachers be released from their contracts by mutual consent from and including the dates stated: Mrs. R. Montaigue, Tyendinaga Public School, effective Nov. 1, 1972; Mrs. L. Tripp, Glen Miller Public School, effective Oct. 1, 1972; Mrs. N. Morrow, Batawa Public School, effective Oct. 1, 1972. carried.

J. Clarke — E. Robinson — that Miss Pamela S. Gregory, Sir John A. MacDonald Public School, be released from her contract by mutual consent from October 1, 1972. carried.

Mrs. J. Hutchison — J. Forbes — that Mr. George Cunningham, a teacher at Trenton High School and a candidate in the Federal General Election in 1972, be granted leave of absence without pay for the period October 11 to October 31, 1972, both dates inclusive and, further, that the period of unpaid leave of absence for the purpose of contesting for election be regarded as teaching service for salary incremental purposes only, with Mr. Cunningham being responsible for making his own arrangements regarding any retirement payments to the Teachers' Superannuation Fund or to any other pension fund to which he may belong relative to the period concerned. carried.

J. Spry — N. McKibbon — that a budget not to exceed $1,500.00 be authorized for the official opening of the Bayside Secondary School. carried.

It was decided that the regular meeting of the Board for October 23, 1972, be held at the North Hastings High School in Bancroft.

R. Rowe — Mrs. J. Hutchison — that the meeting adjourn, including Acceptance of the Report of the Committee of the Whole. carried.

FOR ALL YOUR INSURANCE NEEDS

Contact

W. J. NAYLER

Your Independent Insurance Agent

89 E. St. Lawrence Street, Madoc, Ontario

PHONE 473-2473

VOTE

PETER MacKINNON

ELECT A VOICE IN THE LIBERAL GOVERNMENT

FRONTENAC — LENNOX & ADDINGTON

VENNACHAR
R.R. 1, CLOYNE

Intended for last week)

Mrs. Cora Rose spent a few days recently with her sister, Mrs. Nora Teeple, at Arden, Ontario, and called on Mrs. Teeple's daughter, Mrs. Roy Van dertestine and family of Perth.

A miscellaneous bridal shower was held for Miss Lorna Gregg on Monday, September 25th, at the home of her sister, Mrs. Eythel Grant of R.R. 1, Cloyne. Hostesses were Mrs. Eythel Grant, Mrs. Ivan Herrington of Durham St., Madoc, and Miss Cheryle Gregg, Tweed, and Miss Karen Gregg of Vennachar. A delicious lunch was served and as well as games played. Lorna received many lovely and useful gifts.

Mr. and Mrs. Ruebun Martin of Bath called on her father, Mr. Charles Rose on Sunday, October first.

An open house will be held on Sunday, October 8th for Mr. and Mrs. William Snider Sr., the occasion being their 40th Wedding Anniversary at their home from 2 to 4 p.m. and 7 to 9 p.m. Hostesses are the family. This is a surprise open house for Mr. and Mrs. Snider.

Mr. and Mrs. Floyd Jackson called on Mrs. Cora Rose, Mr. Charles Rose and Mr. Nelson Rose on Sunday, October first.

Mr. and Mrs. Bob Shannon spent the weekend in the Vennachar District.

Mr. and Mrs. Bill Eastmon and daughter Faye and children also spent the weekend at their cottage.

Mr. and Mrs. Ronald Seaver of Northbrook called on Sunday with Mrs. Seaver's parents, Mr. and Mrs. Harry Miecke of R.R. 1, Cloyne, Ont.

Mr. Garry Rosenblath of Bath spent the weekend with his parents, Mr. and Mrs. Robert Rosenblath and sisters Noreen and Maedeen.

REVIEW CLASSIFIEDS FOR QUICK RESULTS!

LES. BLAKELY

YOUR AGENT FOR

Moira Schuster Ltd.

RED FLAME FUEL OIL FURNACE and STOVE OIL FURNACE INSTALLATION and SERVICE

Phone 473-2643

CANADIAN TIRE — 50 YEARS

Husky 22-piece 1/4" and 3/8" drive Socket Set

It's like getting two-sets-in-one!

Complete with molded carrying case...

25.95

Extra-strong thin-wall-design sockets are grooved on the inside to automatically lock socket. Set contains — Four 3/8" 6-point sockets (3/8 to 9/16"). 13/16" spark plug socket. Five, 3/8" drive 12-point sockets (5/8 to 7/8"). Six, 1/4" drive, 6-point sockets (3/16 to 11/32"). Reversible ratchet, 3/8" to 1/4" reducing adapter. 3" and 6" extensions. Amber handle, 1/4" drive spinner. Made of highest quality, magnetically tested, heat treated steel. Triple plating of copper, nickel and chrome for added durability.

Use your CANADIAN TIRE CREDIT CARD

14-piece 3/8" Drive Metric Set

All set for snowmobile and other small machine up-keep. Nine, 6-point sockets 9 to 19 mm. 13/16" spark plug socket. Reversible ratchet and two fine quality extensions. Each piece is machined to exacting tolerances to do the right job properly. Complete with metal carrying case. 18.95

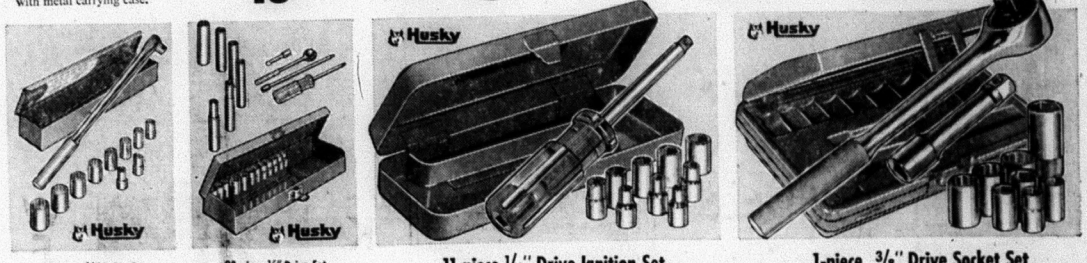

12-piece 1/2" Drive Set

Popular sizes for general repair jobs. Three, 6-point (13/16" — 7/8") and seven, 12-point sockets (9/16" to 1"). 15" flex handle. Forged steel with chrome finish for added beauty and longer life. Complete with sturdy metal carrying case. 18.99

23-piece 1/4" Drive Set

Mirror chrome finished steel for longer life. Includes: Nine, 6-point (5/16" to 1/2"), six, extra-deep, 6-point (1/4" to 3/8") and three, 8-point (1/4" to 5/16") sockets. 2 and 6" extensions. Ratchet. Spinner. Box. 24.95

16-piece 1/4" DRIVE SET.....16.49

11-piece 1/4" Drive Ignition Set

Designed and built primarily for electrical jobs around the home and for automotive ignition purposes. You get nine, 6-point sockets 5/16" to 1/2" — amber handle spinner — Complete with glove-box-size carrying case. 7.59 WITH CARRYING CASE

1-piece 3/8" Drive Socket Set

3/8" drive designed for heavier duties. You get four, 6-point (7/16" to 9/16"). Three, 12-point (7/16" to 3/4"). 3" extension. 13/16" spark plug socket. Reversible ratchet. Molded case. 16.95 WITH CARRYING CASE

Husky SOCKET SETS ARE IN DEMAND...AND WE'VE GOT 'EM!

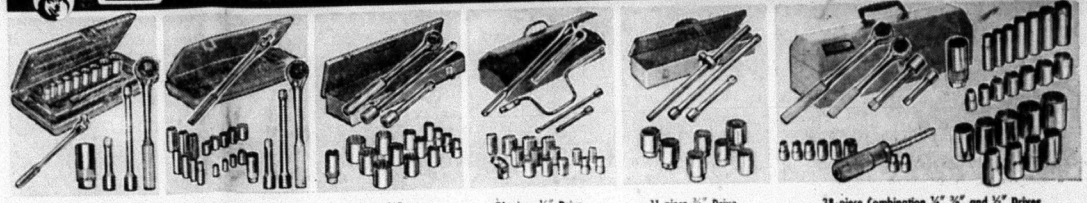

15-piece 3/8" Drive

Four, 6-point sockets (5/16" to 9/16"). 13/16" spark plug socket. Five, 12-point sockets (3/8" — 7/8"). 3" and 6" extensions. Reversible ratchet. 10" flex handle. Beautiful chrome plating for added durability.

COMPLETE WITH CARRYING CASE 22.95

22-piece 3/8" Drive

Thin-wall sockets. Four, 6-point (3/8" — 9/16"). Seven, extra-deep, 6-point (3/8" to 3/4"). 13/16" spark plug socket. Four, 12-point (3/8" — 3/4"). 3" and 6" extensions. 10" flex handle. Reversible ratchet.

COMPLETE WITH CARRYING CASE 29.95

18-piece 1/2" Drive

Thirteen, 12-point sockets (3/8" to 1 1/4"). 7/8" spark plug socket. 3" and 10" socket extensions. Reversible ratchet. There's a triple plating of chrome over every tool in the enamelled box.

COMPLETE WITH METAL BOX... 32.50

21-piece 1/2" Drive

Three, 6-point sockets (13/16" — 1 1/4"). Ten, 12-point (7/16" — 1 1/4"). 13/16" spark plug socket. 3" and 10" extensions. 18" flex handle. Reversible ratchet. Universal joints. 12" speeder. Hip-pocket box.

COMPLETE WITH METAL BOX... 44.95

11-piece 3/4" Drive

Heavy duty for trucks and machinery. Seven, 12-point sockets (1 1/8" — 1 7/8"). 18" flex handle. 1-8" and 15 1/2" extensions. Forged steel polished to a mirror chrome finish.

COMPLETE WITH METAL BOX... 41.50

38-piece Combination 1/4", 3/8" and 1/2" Drives

This beauty is like buying 3-sets-in-one! 1/4"—3/8" and 1/2" drive sets that should complement any professional workshop or garage. Lightweight, extra-tough, forged alloy-steel, thin-wall sockets and adapters in finest triple-chrome plate. All the sockets, ratchet handles, extensions, universal joints etc. that you are likely to need. Large, sturdy, zip-proof metal tool chest with tote tray measures about 19 1/4 x 6 x 6" high. And like all HUSKY tools—We will replace any tool that fails through normal use!. 56.95

REPLACEMENT GUARANTEE

Every HUSKY tool purchased from Canadian Tire will be replaced FREE OF CHARGE, should failure occur through normal usage, without having been abused.

CANADIAN TIRE ASSOCIATE STORE

KEN NIELSEN, Proprietor
MADOC, ONTARIO

EXTRA SAVINGS! Cash and Carry BONUS COUPONS

OPEN FRIDAY EVENINGS 'TILL 9 P.M.

BUY! SELL! SWAP! READ and USE THE WANT ADS

COMING EVENT

BINGO EVERY WEDNESDAY night at 8:00 p.m. in the Madoc Legion Hall. 17 Regular Games for $5.00; 2 Share-the-Wealth; 1 Jackpot, $100 (55 numbers). Under the auspices of Ladies Auxiliary. Admission, 50c; extra cards 25c. tf.

DANCE
at
THE HAYLOFT
SAT., OCT. 14TH
FLINTON PARK. Actinolite
This Week Featuring
LAND O' LAKES CRUISERS

The Presbyterian Women's Club
will hold a
LUNCHEON
in the
Eastern Star Rooms
at noon on
THURSDAY, OCT. 19th
from 11:00 a.m. to 1:30 p.m.
Adults, $1.25 Children, 75c
40-2

The Third
ANNUAL BANQUET
of Central Hastings
County L.O.L.
will be held in the
Kiwanis Centre, Madoc,
ON SAT., OCT. 14TH
at 7:00 p.m.
Featuring
KENTUCKY FRIED
CHICKEN,
GUEST SPEAKER
and DANCE
Tickets available from
Gavin Adams.
40-2p

Madoc and District
Skating Club
REGISTRATION
DATES
FRI., OCT. 20, 7:00 - 9:00 p.m.
SAT., OCT. 21, 10 a.m. - 4 p.m.
at the
Madoc Arena
41-1

EUCHRE PARTY
Friday, October 13
Beginning at 8:30 p.m.
IN THE W.I. HALL,
Queensboro
(Continuing every two weeks through the season).
Admission, 50c each
LUNCH SERVED
PRIZES
Sponsored by the Queensboro Women's Institute.
41-1

RESERVE
WED. NOV. 29TH
for
TEA & BAZAAR
AT ELDORADO UNITED CHURCH
from 2:00 to 4:00 p.m.
Sponsored by Eldorado U.C.W.

RESERVE
FRIDAY, OCT. 27th
and
SATURDAY, OCT. 28th
for a
Rummage Sale
at
Nayler's Garage, Madoc
SPONSORED BY ST. ANDREW'S U.C.W., QUEENSBORO
41 & 43

COMING EVENTS

Rummage Sale
SATURDAY, OCT. 21st
at Nayler's Garage
SPONSORED BY TRINITY U.C.W.
41-2

HAM SUPPER
at
ST. ANDREW'S UNITED CHURCH HALL
Queensboro
WEDNESDAY, OCT. 18
Supper served from 5 to 8 p.m.
Adults, $2.00
Children under 12, 75c
41-1

MEETING
of the
MADOC CHAMBER OF COMMERCE
will be held
TUESDAY, OCT. 24th
at 8:00 p.m.
in the COUNCIL CHAMBERS
41-1

Turkey Supper
in the
BANNOCKBURN ANGLICAN CHURCH
WEDNESDAY, OCT. 18
Starting at 6:00 p.m.
Adults, $1.50
Children under 12, 75c
41-1

Don Wood &
Ken Stapley
Proudly Present The
TRENT VALLEY
COUNTRY
JAMBOREE
SATURDAY, OCT. 14th
8:30 p.m.
STIRLING THEATRE,
Stirling, Ontario
Featuring Guest Stars Steve-adore Steve, Boot Recording Star from Toronto, Stage Band Bob Veley and the Country Skyliners from Yarker, Yodeling Songstress Ann Jones from Toronto, Danny James and Sheila from Toronto, Country Sweetheart Kim Wood Plus Other Valley Entertainers.
Advance tickets, $1.50,
At Door, $2.00
Children, $1.00.
On sale at Pigden's Radio & T.V., Madoc or Phone Stirling, 395-2674.

FOR SALE

FOR SALE — 1 - 2 Wheel House Trailer. Apply Elmer Embury, 473-4137 or Ted Hailstone, 473-4152. 40-2p

1973
ALOUETTES
Are NOW ON DISPLAY
SPECIAL
1973 SNOW DUSTER
20 h.p.
$649.00
HYDE'S ALOUETTE SALES & SERVICE
Belleville Road,
South of Madoc
Phone Ed Hyde at 473-2398
George Lee Jr. at 473-4039
Tweed - Phone Cyril Trudeau, 478-8539.
38-tf

FOR SALE — 1966 M. G. "B" engine new, generator, 2 new radial tires. Phone 473-2852. 40-2p

FOR SALE — 200 Gallon Oil Tank and Filter, Used One Season. Call 473-4164. 40-2p

FOR SALE

AUCTION SALE
Complete Contents Of The
Green Bottle
Antique Shop
TWEED, ONTARIO
SAT., OCTOBER 14th
2nd Floor of The
Bank of Commerce
11:00 a.m. Sharp
PAT TONER, Owner.
Terms Cash

Grandfathers Clock; Solid Walnut Deacons Bench, All Refinished. An Exquisite Piece of Antique Furniture; 2 Castor Sets; 12 Oil Lanterns; Pidgeon Blood Oil Lamp with Shade; Aladdin Lamp; 20 Oil Lamps Clear and Coloured; 25 Crocks, Many with Handles; 2 Wash Sets, One Coloured Blue; 6 Pc. Berry Bowl Set; Water Pitchers; Butter Dishes; String of Horse Bells; Smoothing Irons; Trivetts; Platform Rocker; Reclining Chair; 3 Butter Bowls; Several Butter Prints and Paddles; 2 Cathedral Chairs; Viewmaster; Fancy Harness Spreader; Horse Collars; Iron Dog; China Bull Dog; Tobacco Cutter; Broad Axe; Wooden Planes; Sword; Approx. 30 Picture Frames; Wright Clock, Approx. 25" in Height, circa 1860; 10 Mantle Clocks, Various Makes and Designs; Assortment of Glass; Assortment of Silver Baskets, Vases and Other Items; Wooden Sap Buckets; Demijohn; 18" Dinner Bell; Harp; Augers; Hand Powered Auger with Wooden Works; Walnut, Maple and Pine Chests of Drawers; Metal Hand Churn; Barrel Churn; Oval Parlour Table; Brass Smoker Set; Brass Wall Plaques; Brass Fire Place Fender; Brass Vases; Fireplace Screen; Iron Tea Kettle; Several Iron Pots; Candlestick Holders; Pine Poe Box; Oxen Yoke; 1870 Circa Commode Stand with Tear Drop Pulls; Beautiful 3 Pc. Solid Oak Bedroom Suite with Ornate Design, including Dresser with Full Length Mirror, Bedstead and Commode; 2 Wicker Flower Stands; Wicker Fernery; 2 Beautiful Wicker Rockers; 7 Small Parlour Stands; China Cabinet; Several Vases; Gossip Bench; 3 Victrolas and Records; Exquisite Brunswick Victrola with an Excellent Collection of Very Old Records; 300 Old Victrola Records; Love Seat and Matching Chair; Library Desk; 2 Mohair Upholstered Chairs; 2 Rocking Chairs; Electrified Artificial Cool Fireplace Mantle; 2 Sets of Small Scales; Dresser; 2 Commode Stands; Ash Sideboard; Spool Childs Crib; Childs Iron Crib; Music Cabinet; Morris Platform Rocker; 2 Steamer Trunks; Dressing Table; Extension Table, A Real Beauty; Several Mirrors; Cloverleaf Table; 3 Gun Rods; Wicker Baskets; Floor Lamp; Qty. of Books; Cream Can; Iron Stone Dishes; Covered Vegetable Dishes; Pink Glass; Brass and Iron Bed; Round Dining Room Extension Table; Pine Wash Stand; Woodstock Organ with Candlestick Holder and Mirror In Excellent Condition; Coon Skin Coat; Marble Top Table; Fancy Hall Seat in Intricate Spool Design of Solid Oak, with Mirrored Back and Cane Holder. (A Real Beauty). Many Items Not Listed.

Auctioneer's Note: Reason for Sale is The Green Bottle Antique Shop has been Condemned and Must Be Dismantled.

C. J. (Toby) COURNYEA,
Auctioneer,
Phone 478-2111

Owner or Auctioneer Not Responsible For Accidents On or Near Premises Day of Sale.

APPLES FOR SALE — Pick your own if you wish. Phone George Wood, Ivanhoe. 473-4098. 41-2

FOR SALE — 1 Half Ton G.M.C. Truck. 35,000 miles. In A-1 Condition. Phone after 6 o'clock, 473-2771. 41-1p

FOR SALE

AUCTION SALE
WED., OCTOBER 18th
AT 1:00 P.M.
ESTATE OF MRS. LENA McCREARY
AT LATTA, TAKE PLAINFIELD CUT-OFF ON HIGHWAY 37

Frigidaire Electric Stove; Refrigerator; Continental Washer; Maple Bedroom Suite; 6 Piece Blonde Gibbard Dining Room Suite; 2 Pc. Chesterfield Suite (New); Platform Rocker; Deep Freeze; 2 Occasional Chairs; Studio Couch; Buffette; Kitchen Suite; Leather Bottom Chairs; Beds; End Tables; Coffee Table; Book Case; 2 Rugs; Rockers; Fernerys; Vacuum Cleaner; Lamps; Secretary; Pictures; Bedding; Linens; Cooking Utensils; Dishes; Cook Stove; Double Barrell Shotgun; 30-30 Winchester; Wall Telephones; Numerous Other Articles.

1967 Veva 2 Door Car (Sold As Is); 1970 Strato Chief 8 Cylinder Car, 4 Door Power Steering, Power Brakes, 17,000 Miles, Sold With a Certificate.
In Case of Bad Weather, Sale will be held Indoors.
BOB SULLIVAN - Auctioneer,
Plainfield - 477-2672
41-1

TWEEDSMUIR HEREFORD FARMS
Registered Herefords —
Commercial Charolais
CATTLE DISPERSAL SALE
SATURDAY, OCT. 21st
AT THE FARM
ONE MILE EAST OF TWEED ON HASTINGS ROAD 9
Approximately 75 Head of Cattle, Mostly Hereford and Charolais Crosses.
Offering Includes Bred Cows, Bred Two-Year-Old Heifers, Purebred Hereford Bull Calves, Hereford and Charcross Steers and Heifer Calves.
ALL CATTLE ARE YOUNG AND IN GOOD HEALTH
Bulls in service include Two 7/8 Recorded White Charolais Bulls - ARTISTE and DANSEUR SONS plus a Registered Hereford Bull - ONWARD RUPERT.
A Few Miscellaneous Items Including A Currie Cattle Oiler and a Cyclone Fertilizer Spreader will be sold prior to the Sale of the Cattle.
CATTLE SALE WILL COMMENCE AT 1:30 P.M.
ANTHONY J. LAJOIE, Owner.
BOB SULLIVAN, Auctioneer.
Owner or Auctioneer not Responsible for Accidents On or Near Premises Day of Sale.

AUCTION
FARM IMPLEMENTS, FURNITURE and ANTIQUES
At
WILLIAM MULROONEY'S FARM
1 MILE EAST OF TWEED & 37 HWY. ON THE MARLBANK ROAD
SATURDAY, OCT. 21st
TIME: 12:30 P.M.
Bay Gelding: Weight 1400 Pounds; Horse Drawn Farm Implements in Good Condition; Excellent Antiques and Furniture. In case of inclement weather sale will be held inside. See next week's paper for complete listings.
TERMS CASH
C. J. COURNYEA, Auctioneer,
Phone 478-2111.

SECOND CHANCE
21 DURHAM ST.
MADOC
Used Clothing, Some New, Dishrs, Books, Some Furniture. All Kinds of Odds and Ends.
HOURS: Tues. to Sat.,
9:30 to 5:00
34-4p

FOR SALE

THE SCENT OF LOVELINESS — Flowers
We have cut flowers for your every need — for floral arrangements, corsages, hospital sprays, wreaths, weddings, etc.
A good selection of dried arrangements & dried flowers.
bulbissimo
If they're Dutch Bulbs, we've got them! All are plump, perfect, and sure to give bright, healthy blooms. All are reasonably priced. Pick some up for planting now.
Town & Country
Green House
GAVIN & TONI ADAMS
MADOC, ONTARIO
PHONE 473-2914

USED CARS DEPENDABLE USED TRUCKS
'66 CHEV.
Biscayne
4-DOOR
6 CYLINDER
AUTOMATIC
PIGDEN MOTORS SALES LTD.
MADOC ONTARIO

MADOC SMALL APPLIANCE REPAIR
REPAIRS TO ALL MAKES OF VACUUMS, POLISHERS, KETTLES, TOASTERS, etc.
HOOVER SALES & SERVICE
IS NOW IN THE SECOND HAND SHOPPE
84 Durham St. Madoc
PHONE 473-4348

FOR SALE
HARDWOOD FIREPLACE LOGS
PHONE
473-4088

For All Your Petroleum Needs
LUBRICATING OIL
and GREASE
GASOLINE
STOVE OIL
DIESEL OIL
FURNACE OIL
Call
MADOC CO-OPERATIVE
473-2388
After Hours 473-4133

FOR SALE

FOR SALE — Used antique Box Stoves. Guy Hughes, Tweed. Phone 478-2534. 'You never lose when you deal with Hughes'. 23-tf

EVEN THE BEST T.V. SOON becomes a useless piece of furniture with one improper service job. Buy with confidence where service is a fact, not a salesman's promise, at **Pigden's Radio & T.V.** Free home trial. Dial 473-2839, Madoc. tf.

HOUSE FOR SALE — Two-bedroom semi-detached House: living room, dining room, kitchen, finished basement and large garden area, on town water. Call Marmora 472-3200 after 5:00 p.m. 30-tf

"FREE" — Your own snowmobile repair parts and accessory catalogue - "save up to 30 per cent" - just mail your name and address to "Direct Distributing Inc., P.O. Box 1178, Hull, Quebec, Canada. A complete selection of parts and accessories to choose from. No matter where you live, you'll always receive fast service. 40-4

RENT - A - TRUCK
HOUR - DAY - WEEK
MONTH
ALL SIZES
Goves
MARINE
Tweed, Ont.
Ph. 478-3304

APPLES for SALE
Organically Sprayed and Cared For. Pick Your Own after 5:00 p.m. and Saturdays while they last. Macs, Delicious, Spys and Others.
CARL WINTERBURN
St. Lawrence St. West
Phone 473-4273
40-2

SECOND HAND SHOPPE
84 Durham Street
Madoc, Ontario
BUY, SELL, TRADE
Furniture, Appliances, China and Books
If We don't have it - we'll get it!

FOR RENT

FOR RENT — Two 2-bedroom Apartments, heat, hydro, cable T.V., parking and balcony included. Phone 473-2443. 38-tf.

FOR RENT — 1 one-bedroom Apartment and one Bachelor Apartment. Also one Office, all in Madoc. Phone 473-2854 or call collect, 475-2581. 32-tf.

FOR RENT — Spacious, modern two bedroom Apartment, with electric heat and parking. Available immediately. Phone 473-4112 or 473-2438. 39-tf

WANTED

LAND WANTED — A Fast Cash Deal for cut-over land, scrub bush, surface rights, abandoned farms and inaccessible waterfront. Send location, price, to Orville Morley, Norval, Ontario. 27-26

WANTED — Girl wanted to help in beauty-shop. Phone 473-2461. 41-2

WANTED — High school girl would like part-time evening work, willing to stay overnight. Phone 473-2734. 41-1

WANTED

LAND WANTED
Sportsman wishes to buy acreage, large or small, suitable for hunting or fishing. No buildings. Please send details and legal description to J. Jones, Box 852, Station K, Toronto, Ontario. 32-12

TO GIVE AWAY — 3 Pups, 2 Male and 1 Female, Part Collie. Will grow to be Medium Sized Dogs. Bev. Browning, Phone 473-2440. nc.

FOUND

FOUND — Black Labrador Retriever came to the farm of Frank Walker, Eldorado. Owner may have same by paying for this advt. Phone 473-2060. 41-1p

son 12 Ft. 40 Blade Disc (Like

STRAYED — to Lot 2, Con. 7, eight head of cattle. Owner may have same by proving ownership and paying damage and expenses. Phone 473-2426. 41-1p

HELP WANTED

HELP WANTED — Registered Nurse and Assistant for steady work in the Nursing Home, evenings and nights. Wages equal to Hospital rates according to experience. Call Marmora 472-3128 up until 4:00 p.m. After 4:00 p.m. call 472-3200. 34-tf.

HELP WANTED — Part time workers wanted. Mature reliable women in Madoc area to work as Red Cross homemakers. Own transportation required. Write Red Cross Homemakers Service, 354A Pinnacle Street, Belleville or Phone 962-2925. 39-3

GET IN ON SOMETHING BIG!
Full or part-time, business is good! We have to expand to meet the demand! We need honest, sincere salesmen to join us now and stay a long time. Don't worry about experience as I will train you to be successful and receive rapid promotion. You will earn while you learn and receive substantial commissions weekly, plus cash bonuses for extra participation. This is pleasant, dignified work . . . contact C. W. Cooke, R.R. 1, Plainfield. Please write giving your phone number. 40-3

NOTICE

TAILORING — Complete Alterations to Mens and Ladies Garments. Suits made to order from your cloth or ours. Spurrell the Tailor, 402 Front Street (next to Upper Bridge), Belleville, Ontario. Closed Wednesdays. Tel. 968-8080. 8-tf

NOTICE

TELEPHONE ACCOUNTS — Pay your Telephone Accounts at Johnston's Rexall Pharmacy, at no extra charge.

WILSON & LEONARD
SEPTIC SERVICE
Tanks & Cess Pools
Pumped
PHONE
MARMORA 472-2225,
STIRLING 395-2001,
MADOC CASH & CARRY LUMBER
473-2366.

CONNOLLY TREE EXPERTS
TREE REMOVAL
& SITE CLEARING
Phone 473-4088
Madoc
37-4

SEPTIC TANK PUMPING
Also
SUMP PUMP RENTALS
Telephone Tweed 478-3333
If no answer, 478-2612
or Northbrook 336-2446
J. A. MUMBY

JOHNSTON'S GROCERY & GAS
Keller's Bridge
New Store Hours:
9:00 a.m. to 8:00 p.m.
Tuesday through Sunday
LOCAL DELIVERIES AFTER 4:00 P.M.
Phone 473-2137

ANNOUNCEMENT
Bowes and Cocks Limited, Realtors wish to announce that Donald W. Rodgers, Manager, Marmora District Office, has successfully completed the examination required for a Broker's Certificate.
As a consequence, Mr. Rodgers has been named as a company Vice-President.
Mr. Rodgers will continue with the company in his present role as Manager of the Marmora District Office of Bowes and Cocks Limited.
However, the added knowledge gained from participation in the required course of study, should lend considerable support to the Marmora Sales Staff.

MADOC FIRE DEPARTMENT
wishes to thank
all those who
patronized their booth at
MADOC FAIR
41-1p

When in MADOC
SHOP AT
WILSON'S
"The Store with a CHOICE"
GIFTS FOR ALL OCCASIONS
HASSOCKS LAMPS WALL PLAQUES
CUSHIONS CLOTHES HAMPERS
PAINTS and WALLPAPERS
WILSON'S
43 DURHAM ST, MADOC PHONE 473-2368

PHONE 473-4194 TO PLACE A REVIEW WANT AD.

CARD OF THANKS

I would like to thank my friends and relatives for cards and flowers.

Special thanks to Madoc Fire Department for the lovely fruit basket while a patient in Belleville General Hospital.

Jack Martin.

I would like to thank all my friends, neighbours and relatives for cards and visits and also a special "Thank You" to the Eldorado Choir and Oakdale Rebekah Lodge for their lovely flowers while I was a patient in the Kingston General Hospital and since returning home.

June Walker.

41-1p

We would like to show our appreciation for the kindness and sympathy extended to our families during the recent tragedy involving Dad and Mother.

A special thanks to Dr. Derry, Father Murphy, Father O'Neill, Father Scanlin, the MacKenzie Funeral Home, the Catholic Women's League, and also those who assisted at the accident.

Mrs. D. Hughes (Margaret), Dorian and Fred Stewart.

41-1p

IN MEMORIAMS

SHERROW — In loving memory of a dear daughter and sister, Lucy Wanda who passed away October 11th, 1965.

Our lips cannot tell how we miss her
Our hearts cannot tell what to say
God alone knows how we miss her
In our heart we remember today.

Always remembered by Mother and Valerie.

41-1p

LEE — In loving memory of a Dear Friend, Mrs. George Lee.

They say memories are golden,
Well, maybe that is true,
But we never wanted memories,
We only wanted you.

Sadly missed by her friends Carl and Judy Ozyer.

LEE — In loving memory of a Dear Friend, Grandma Lee.

It's just a little, but means a lot,
To say Dear Grandma, we haven't forgot.

Sadly missed by Carl, Jennifer, Wendy and Nicholas.

LEE — In loving memory of a Dear Mother and Grandmother, Mrs. George Lee who passed away October 11th, 1971.

Days of sadness still come o'er us,
Tears in silence often flow,
For memory keeps you ever near us,
Though you died one year ago.

Sadly missed and ever remembered by Jean, Lloyd and family.

41-1p

LEE — In loving memory of a Dear Mother and Grandmother, Mrs. George Lee, who passed away October 11th, 1971.

Where thought and wishes meet,
We take that road in thoughts today,
For one we cannot greet,
You never said goodbye to us,
Perhaps it's just as well,
We never could have said goodbye,
To one we loved so well.
Our hearts still ache with sadness,
And secret tears still flow,
What it meant to lose you Mother,
No one will ever know.
They say time heals all sorrow
And helps us to forget,
But time has only proven
How much we miss you yet.

Sadly missed by Irene, Jack Martin and family.

---

companies, farm animals, con-

LEE — In loving memory of our Dear Mother, Mrs. George (Elizabeth) Lee who went to her Heavenly reward one year ago on October 11th, 1971.

Our wonderful Mother laid to rest,
For each of us she did her best.
Her place on earth no one can fill,
We miss her so and always will.
Beautiful memories dearer than gold,
Of you Mother whose worth can never be told.
In our hearts lies a picture of you whom we loved,
We will meet you in Heaven with the Angels above.

Dearly Remembered always by daughters Bella, Bertha, Florence and Mae.

41-1p

LEE — In loving memory of our dear Mother and Grandmother, Mrs. George (Elizabeth) Lee who went to rest October 11th, 1971.

God saw you getting weary,
So He did what He thought best.
He came and stood beside you,
And whispered "come and rest".
You wished no one a last farewell,
Nor even said good-bye.
You had gone before we knew it,
And only God knew why.

Sadly missed and lovingly remembered by Don, Glenny and Family.

41-1p

BELCHER — In loving memory of a Dear Mother and Grandmother, Mrs. Jean Belcher, who passed away October 15th, 1971.

The depth of sorrow we cannot tell,
Of the loss of one we loved so well,
And while she sleeps a peaceful sleep,
Her memory we shall always keep.

Sadly missed by Jack, Irene Martin and Family.

41-1p

GET YOUR PHOTO COPIES at the REVIEW
26 St. Lawrence Street
Madoc, 473-4194

FREE — Pups, part German Shepherd and Collie, to good homes. Phone 473-2534.

41-1

NIGHT SCHOOL COURSES

These are the courses that will be offered at Night School.

TUESDAY -
- Auto Maintenance
- Beginning Ceramics
- Creative Cooking
- Small Engines
- Typing
- Upholstery (Full This Term)
- Wrought Iron

THURSDAY -
- Advanced Ceramics
- Painting
- Sewing
- Welding

The advertised courses which were not offered this term will be offered again in January.

41-1

CHURCH SERVICES

THE ANGLICAN CHURCH OF CANADA

SUNDAY, OCTOBER 15TH
TRINITY XX

St. John the Baptist, Madoc
11:00 a.m. — Morning Prayer, Church School and Nursery.

St. Bartholomew, Bannockburn
9:30 a.m. — Morning Prayer,
10:30 a.m. - Church School.

St. Oswald's, Millbridge
2:30 p.m. — Evening Prayer.

Sermon Subject:
Putting to The Test — Temptation.

Oct. 18th, Wednesday, St. Luke
10:00 a.m. — Parish Communion and Prayers.

A Sabbath well spent brings a week of content. Come and worship.

Rev. J. H. Thompson, rtector.

THE UNITED CHURCH OF CANADA

"A People Place"

SUNDAY, OCTOBER 15TH
ANNIVERSARY

TRINITY, MADOC —
9:45 a.m. — Church School.
Church Service — 11:00 a.m.
Rev. W. Joseph Price

BETHESDA, WHITE LAKE —
10:45 a.m. — Sunday School.
Church Service — 11:00 a.m.
Rev. Fred Bayliss

Visitors & New Familes Welcome.

Rev. Douglas Heard, B.A., B.D., Minister.

WESLEYAN AND FREE METHODIST CHURCHES

WESLEYAN CHURCH, Elgin St.

SUNDAY, OCTOBER 15TH
10:00 a.m. — Sunday School.
11:00 a.m. — Morning Worship.
7:30 p.m. — Evening Worship.
(Free Methodist Church)
8:00 p.m., Wednesday — Prayer Service.

Pastor, William Quick.

THE PENTECOSTAL ASSEMBLIES OF CANADA

SUNDAY, OCTOBER 15TH

MADOC —
7:30 p.m. — Evangelistic Service.

BANNOCKBURN —
10:00 a.m. — Sunday School
11:00 a.m. — Worship Service.

Information for other services, Contact Pastor Rev. D. McEwen, Phone 473-2696

MADOC BAPTIST CHURCH

MADOC TOWN HALL
SUNDAY, OCTOBER 15TH

Rev. Orville Thamer, Interim Pastor.
10:00 a.m. — Bible School (Classes for all ages)
11:00 a.m. — Morning Worship
7:30 p.m. — Evening Gospel Service
8:00 p.m., Wednesday — Bible Study and Prayer Meeting.
A warm welcome to all.

THE PRESBYTERIAN CHURCH IN CANADA

The Rev. E. R. Hawkes, B.A. B. Th., Minister.
ST. PETER'S, MADOC

SUNDAY, OCTOBER 15TH
11:00 a.m. — Morning Worship.

Visitors and New Families Are Cordially Welcomed.
O Come, Let Us Worship.

MADOC STANDARD CHURCH

ST. LAWRENCE ST.,
SUNDAY, OCTOBER 15TH
10:00 a.m. — Sunday School
11:00 a.m. — Morning Worship
7:30 p.m. — Evening Worship

WEDNESDAY —
8:00 p.m. — Prayer Meeting
Pastor, Larry Hart

C.H.S.S. REPORT

(By GORD REID)

Dear Readers:

Tell me, why are some of the best things in life discarded or never heard by people? The biggest thing that has ever hit this town is a rock festival. Our school is a growing place. It should be used. What has this school done to bring in adults? We have had commencements and political conventions, but nothing that students put on to entertain the parents.

What would your reaction be if I told you that a student in the school is trying his utmost to get a rock musical into the school. You probably would say something to the effect that "it would be a bad influence on the students." You'd probably give the example of Jesus Christ Superstar, saying that it downgraded religion and Christ. I believe you there. But not all rock musicals are bad, especially this one. The show being planned is called Urbania. It's about a city in the future, where everything is play and no work. A country boy comes to this city and attempts to liberate the people. The show was written by a twenty-year-old student in Toronto. It includes nineteen musical numbers and a 3 1/2 hour script. If this event is carried out it will be a C.H.S.S. effort and no other school will participate.

I would like an opinion on this subject, so if you would write me, Gord Reid at Box 447 Madoc and enclose your name and phone number, I will contact you to discuss your comment further. Thank you for your cooperation. Gord.

DOORS DEDICATED

(Continued from Page 1)

cation, Miss Brownson has entered the School for Nursing in Peterborough.

The Bishop spoke on the role of dedicated lay people, of the encouragement to youth within the church and the creation of the world and Man from the beginning.

The choir, with Miss Joyce Brownson at the organ, sang a harvest anthem, "The Blessing of the Lord."

In the afternoon at St. Bartholomew, Bannockburn, Bishop Creggan confirmed Mr. and Mrs. C. Reid, Mrs. E. Andrews and Misses Judy and Catherine Andrews. He also dedicated an electric organ, given by Mr. and Mrs. Terry, in memory of Mr. and Mrs. Sundy and Mary Andrews. Three of the children of the late Mr. and Mrs. Andrews were present, in the persons of Mr. Jack Andrews, Mrs. Maud Norman and Mrs. Annie Ray, and also the grandchildren. Miss Nicola Thompson was the organist.

A reception given by the ladies of the parish, was held in the basement of the church following confirmation, dedication and the harvest festival service.

COOPER

A Stork Shower was held at the home of Mrs. Bob Gordon on Wednesday evening in honour of Mrs. Mac. Wilson where she received many lovely gifts and a social time was spent with lunch served by Mrs. Gordon and Mrs. Bill Matthews.

Mr. Edward Kellar, Hardwood Lake, Mrs. Gilbert Beaudurie, Mr. and Mrs. William Klatt, Palmer Rapids were visitors of Mr. and Mrs. Fred Stein recently.

Congratulations to Mr. and Mrs. Fred Stein on celebrating their twenty-fifth Wedding Anniversary on Saturday evening at Eldorado.

Callers at the home of Mr. and Mrs. Fred Stein on Saturday and also attending the Anniversary party were Mr. and Mrs. Carl Stein, Mr. and Mrs. Wesley Weichinthal, Pembroke, Mr. and Mrs. George Stein, Mr. and Mrs. Gernhard Leidtke, Mr. and Mrs. Kenneth Genruck, Mr. and Mrs. Bill Leidtke, Mr. and Mrs. Glen Leidtke and family, Mr. and Mrs. Ellard Zeibarth, Palmer Rapids, Mr. and Mrs. Verner Stein and family, Denbigh, Mr. and Mrs. Bernard Leidtke, Rexdale, Mr. and Mrs. Glenn Lane, Mr. and Mrs. Norman Stein, Belleville.

Miss Judy in't Veld spent the Thanksgiving weekend with her sister, Miss Linda in't Veld, Ottawa.

Miss Heather Parks, Belleville, Miss Karen Lott, Foxboro were weekend visitors of their great-grandmother, Mrs. Frank Parks and on Monday Mr. and Mrs. Grant Parks and Kevin, Belleville, Mr. and Mrs. Al. Lott, Ricky and Ronnie, Foxboro spent the day with Mrs. Parks.

Mr. Fred Fleming and Mrs. Fred Holmes, Madoc were Wednesday dinner visitors of Mrs. Frank Parks.

Mr. Ross Rollins was a Sunday visitor of Mr. and Mrs. Harry McGuire at their cottage on Moira Lake.

Mr. and Mrs. Rex Rollins, Mr. and Mrs. Bill Hughes, Colin and Katherine, Mr. and Mrs. Doug Rollins spent Sunday dinner with Mr. and Mrs. Norman Cox and family, Carp.

Visitors at the home of Mr. and Mrs. Rex Rollins on Monday were Miss Elizabeth McAdam, Mr. and Mrs. Gilbert Neilson, Sudbury, Mr. and Mrs. Ivor Hughes, Mrs. Larry Stickwood, Gregor and Murray, Madoc.

Miss Irene Reid, Belleville is visiting Miss Mary Taylor and Mr. Francis Taylor for awhile.

Mr. and Mrs. Lawrence Courneyea and girls spent the weekend with Mr. and Mrs. Kevin Courneyea and family, Trenton.

PLOWING MATCH

(Continued from Page 1)

11th - James Forestell - Hulin's Garage & Farm Supplies, Madoc; 12th - John McDonell - Wells Ford Mercury Sales Ltd., Stirling. Class 5 - Utility, no handling - 18 years old and over (Vouchers); 1st - Ross Carlisle - The Diversey Corporation Ltd., Belleville and, Agricultural Chemicals Ltd., Belleville; 2nd - Donald Mumby - Donald McKeown & Sons, Foxboro and, Alton Hadley Ltd., Belleville; 3rd - Kenneth McCurdy - Madoc Co-operative Association, Madoc and, United Co-operatives of Ontario, Foxboro; 4th - Francis Callery - John W. Gibson (Esso Products), Belleville; 5th - Lindsay Sills - Kenneth Jeffrey (BP Oil Limited), Tweed; 6th - Alex McCurdy - The Diversey Corporation Ltd., Belleville; 7th - Richard Dracup - The Diversey Corporation Ltd., Belleville; 8th - Gordon Sills - Madoc Co-operative Association, Madoc. Class 6 - Senior Class (Cash prizes), all won by Stirling area youths as follows: 1st - Ross Carlisle, 2nd - Donald Mumby, 3rd - Kenneth McCurdy, 4th - Richard Dracup, 5th - Francis Callery, 6th - Lindsay Sills, 7th - Alex McCurdy.

Esso Champion Special - Ross Carlisle, R.R. 3, Stirling; Eaton's Junior Championship Trophy - Marty Bell, R.R. 1, Stirling; International Harvester Company - Donald Mumby, R.R. 1, Stirling.

The management extends special thanks to agricultural service businesses for "at the Match" support. These include J. W. Gibson's Imperial Oil Farm Service for gasoline and diesel fuel; to Alton Hadley Ltd., Belleville; Harvey Putman's Ford Equipment, Cannifton; and, Don Brown & Sons, Hoard's Station, for tractors and plows delivered to the Match site.

For Your RUBBER STAMP Needs
Contact the MADOC REVIEW
Phone 473-4194

SPACE HEATERS
USED OIL BURNERS

1 - older Duo Therm with fan - good heater $90.00
1 - living room, low model Duo Therm complete with fan $100.00
1 - old Finelay, large, no guarantee $35.00
1 - Annex oil burner fits beside your kitchen stove $40.00
1 - Coleman well used $25.00
1 - Wood burning cook stove Beech, beautiful condition $135.00
1 - Wood space heater $65.00

All sizes new Duo Therm now in stock at
MADOC "PRO" HARDWARE
MADOC, ONTARIO PHONE 473-2332
FALL SALE STILL ON
COME IN FOR SOME GREAT BARGAINS

The 1973 Polaris Colt S/S is here!

With sweeping race-style design and free-air engine.
- Choice of powerful 294cc or 335cc Star engine
- Equaliberator adjustable slide suspension
- Exclusive Torque-O-Matic Drive
- 15" rubber and steel track
- Chrome steel shocks and skis

ALFRED "TED" BONTER
SALES and SERVICE
Phone 472-2633 Marmora, Ontario

"Bill" Taylor
WELL DRILLING
CONTRACTOR
WELLS FOR FARM, HOME, COTTAGE and INDUSTRY
MODERN FAST ROTARY DRILLING
Contracts accepted in Hastings, Frontenac and Lennox & Addington Counties
For information, call collect
613-473-2971, MADOC

GUARDIAN DRUG SPECIALS

24's Coricidin D	Sugg. List $2.19	$1.09
Tampax 10's	Sugg. List 59c	44c
12 oz. or 50 Tablets Diovol	Sugg. List $2.25	$1.49
100's - Plus Iron One-a-day	Sugg. List $4.75	$2.75
Antacid Tablets, 50's Gelusil	Sugg. List $1.69	99c
For children and adults Actified Syrup	Sugg. List $1.75	97c
14 oz. Lysol Spray	Sugg. List $1.79	$1.09

Johnston's Rexall Pharmacy
PHONE 473-4112 MADOC

"Mainstreet" with
BOB STANFIELD
THURSDAY, OCT. 12th
AT 11:15 A.M. FROM THE CORNERS OF FRONT and CAMPBELL STREETS, BELLEVILLE, TO JACK ELLIS' P.C. COMMITTEE ROOMS AT VICTORIA AVE!
+ HEAR BOB STANFIELD'S ADDRESS AT 11:40 A.M.
+ JOIN HIM FOR COFFEE AND COUNTRY COOKING
SPONSORED BY THE HASTINGS PROGRESSIVE CONSERVATIVE ASSOCIATION

LOOKING BACK . . .

50 YEARS AGO
October 18, 1922

The readers of the Review will learn with regret that Mr. Adam Forestell's house was destroyed by fire Wednesday last. They were fortunate in being able to save almost everything except their crop of potatoes which was stored in the cellar. A terrific west wind was blowing at the time of the fire. Had it been in a different direction it would have been impossible to save the out buildings.

New Ford Price List: Touring Car, $604; Roadster, $561; Coupe, $792; Sedan, $889; Chassis, $476; Ton Truck, $634; Light Delivery, $566. Complete with starter. Frank Smith Ford dealer.

Events of great interest are occurring both at home and abroad. One of the most destructive and devastating fires that has ever occurred in Canada swept over the Cobalt region destroying millions of property and leaving many families homeless. Spontaneous assistance is being rendered by many Canadian towns and cities.

It is not pleasant and profitable to always speak the plain truth in the columns of the newspaper. Men who have tried this heretofore have always come to grief. Only a few days ago the editor of a paper in Indiana grew tired of being called a liar, and announced that he would tell the truth in the future, and the next issue contained the following news notes: "John Bonin, the laziest merchant in town, made a business trip to Belleville yesterday." "John Coyle, our grocery man, is doing a poor business. His store is dirty and dusty; how can he do much?" "Rev. Styx preached last Sunday night on Charity. The sermon was punk." "Dave Sonkey died at his home in this place. The doctor gave it out as heart failure. Whiskey killed him." "Married - Miss Sylvan Rhodes and James Conlin, last Saturday at the Baptist parsonage. The bride is a very ordinary town girl, who doesn't know any more about cooking than a jack-rabbit does, and never helped her mother three days in her life. She is not a beauty by any means, and has a gait like a duck. The groom is an up-to-date loafer. He has been living off the old folks all his life and is not worth shucks. It will be a hard life." "The Governor of our Senate, who was elected by accident, was here yesterday. He has very few friends here now. He promised some of the voters of this precinct a piece of the pie in event of his election, but had forgotten all about it when the time to hand over the little office had rolled around." The paper had no sooner reached the public than a committee was sent to the editor bearing a petition asking him to continue in the same good old way and stating that they believed him to be a truthful, honest man.

New Gloves in Beaver, Mode, Brown and Fawn, in two-dome and fancy cuff style. Price 75cs to $1.75; New Heather Hose. A part shipment of our Fall order now in. It comprises all that is new. Excellent value at $1.00 to $1.75; Special in Rugs. 4 only Tapestry Rugs, to clear this week at $10.00, sizes 3 x 3, 3 x 3 1-2, 3 x 4; 2 only Congoleum Rugs, to clear at $9.89, sizes 3 x 3, 3 x 3 1-2. Quinn & Quinn.

Wedding — A very pretty wedding took place at Eldorado, on Wednesday, September 27th, at the home of Mr. and Mrs. Edward Wannamaker, when their eldest daughter, Jessie Myrtle, became the bride of Percy Arol Gordon. The ceremony was performed by Rev. J. M. Whyte at 11 o'clock, under a beautiful arch of evergreen trimmed with asters and autumn leaves.

24 YEARS AGO
October 7, 1948

Running in front of a car driven by Murray Smith, Madoc, on St. Lawrence Street, the small son of Mr. and Mrs. Norman Jones, was knocked to the pavement. Fortunately the child suffered only a severe shaking up. The child was crossing the street and ran out from behind a parked car, not giving Mr. Smith a chance to do anything but hit him.

harvest time fine specimens of

With the fall of the year and root crops and grain are exhibited. But Mr. Walter Henley, of Millbridge, can lay claim to some of the finest potatoes in Ontario, in our estimation. He brought to the Review Office on Wednesday morning six potatoes which weighed 7 3-4 pounds, the largest weighing 1 1-2 pounds and measuring 15 1-4 inches by 11 inches, and are of the Chippawa variety. Mr. Henley may well be crowned the potato king in the Madoc area, as we have nothing to equal these fine specimens this year.

Donald Reid, of Ivanhoe, boasts of a huge pumpkin that weighs 88 lbs., and measured 6 feet by 5 feet, 4 inches. Almost big enough for a bachelor apartment.

Miss Florence Lee, of Madoc Township, on Saturday picked several ripe wild raspberries on the Lee farm. This is unusual for this time of the season and it is reported that there are several more in the vicinity ready to be picked. This we can believe as the branch Miss Lee brought to the Review Office not only contained ripe berries but was loaded with green ones.

Extensive property damage to two vehicles resulted Saturday evening near Ivanhoe Station on the Belleville-Madoc Road when a truck driven by Allan Franks, of Madoc, and taxi driven by Grant E. Devolin, of Belleville, were in a sideswipe collision. Franks was driving north when at Ivanhoe the southbound taxi driven by Devolin collided. Devolin suffered minor face cuts while Franks escaped injury.

In a hit and run accident at Tobe's County Gardens, a car owned by Charles E. Bonter, of Madoc, was damaged to the extent of approximately $200. The Bonter car was parked in front of the building when another backed into it and sped away without stopping. The number of the car was secured and a Trenton police officer later stopped the car and arrested the driver, who has been charged with leaving the scene of an accident and with careless driving.

All attendance records were broken at Madoc's Fall Fair held on Tuesday and Wednesday of this week. The weather was ideal with perfect autumn weather prevailing. From early morning until mid-afternoon there was a steady stream of traffic flowing into the grounds bringing together the largest crowd ever to attend the Madoc Fair. The receipts for the day were $699.50 more than last year and about $200 higher than the record year of 1943.

Death — At her home in Vancouver, B.C., on Thursday, September 30th, Annie Mary Allen, widow of Robert Wiggins, formerly of Queensboro, and only daughter of the late W. J. Allen, Madoc. The funeral and interment took place at Vancouver, B.C.

15 YEARS AGO
October 10, 1957

The Madoc Public School Board has retained the firm of Jacksor, Ypes and Associates, of Toronto, to draw plans for a new public school in Madoc Village. During the past few days members of the board have visited several schools in this part of the province and at a meeting on Monday night engaged the above firm. It is expected work on the new building will commence in the spring and will be ready for occupancy with the reopening of school next September.

Madoc High School Highlights — Football - "Gold and black, gold and black, These are the colors we will back," shouted the Madoc High cheerleaders as Grant DeMille raced down the field to score a touchdown in the first play of the game between Stirling and Madoc. Before the quarter was over, Grant DeMille, Jack Cram and Kelvin Fox had scored three more T.D.'s and Jim Blue had thrown a pass to Rupert Howse for the only successful convert. At the end of the first half the score was 25-0 for Madoc. In the second half Melvin Blackburn and Jim Blue scored two more T.D.'s while Darrel Devolin kicked the only convert. Kelvin Fox wound up the game with another T.D. When the whistle blew and the tired teams limped off the field, the score was 56-0 for Madoc. Although the score was rather one-sided, Stirling played a good game and will prove to be tough competition in the future games. Girls' Volleyball - Thursday, the twenty-fourth of October, we witnessed our first Volleyball game of the season. It was Marmora vs. Madoc in the Marmora gymnasium. The Juniors played the first game. We were unsuccessful, but both teams played a good game and we were quite pleased because we weren't badly beaten. The final score was 27-22 in favor of Marmora. The senior game was fast and exciting from the beginning. Our Captain, Pat Spry, and also Jane Borland, both former Marmora students, made a great many of our 44 points. Marilyn Johnston, Marie Langeland and Yvonne Genereaux, of Madoc, saved us many points and also gained quite a number through their spiking. We pulled through with a final score of 44-17 in favour of Madoc. This made up for the loss we made in the first tournament. Our second tournament was held Thursday, October 4th, with our old rival, Tweed. The Seniors played the first game and Tweed had a score of 12-1 over us for quite some time. The girls played as a team should, by covering up for one another and playing their positions, and we finally won. Once we reached the tie in the game and then got a few points ahead of Tweed, we thought the whistle would never blow to end the game. Again, our Juniors were unsuccessful, but the loss was not very great, 26-23. In the beginning, Madoc was ahead, but as the points got higher, it was neck and neck, until the last few minutes of the game. We were pleased that we won one game from Tweed, but I believe we could do better and win both next time.

O.P.P. REPORT

Over the seven-day period from September 29th to October 6th there was one fatal accident in which one 18 year old Trenton youth was killed and his three companions were admitted to Belleville General Hospital for treatment.

There were 12 other accidents which resulted in $10,075.00 worth of property damage.

Five thefts were investigated since last Friday with property valued at $586.00 taken. Property stolen ranged from a dog to an antique clock.

Two persons from Madoc O.P.P. Detachment area were charged with "Causing a Disturbance". One male was charged as a result of swearing and a female was charged with causing a disturbance by being drunk.

Yessir, You're Best Protection Is A Good Watchdog! Recently one of our officers stopped a vehicle south of Madoc and found it to be driven by a very inebriated individual accompanied by a Dog. Upon checking, the Officer learned that the aforementioned fellow had stolen the vehicle complete with dog a few minutes earlier in Madoc. The vehicle and dog was returned to the owner before he even realized they were missing.

Was it a Watchdog or was it a sheep(ish) dog?

Seven persons were charged with "Having Liquor in a Public Place" and three persons were stopped for "Impaired Driving" and subsequently charged.

One report of malicious damage was received at this office when a Marmora area resident complained that someone had broken into his summer cottage situated on Crowe Lake. Upon investigation it was found that some passer-by had pryed open the front door, entered and used the cottage as a shelter for a night.

Officers were called out to 38 other general occurrences consisting of two hunting complaints, one erratic driving occurence, two family fights, one civil dispute, two alleged reports of prowlers, two reports of cattle being loose on the roadway and other happenings.

A hunting licence does not give a hunter the right to enter on private land. Many "No Trespass" signs have been put up because a few hunters did not respect private property.

If the landowner asks you to leave and you do not do so immediately, or if you do not obey signs prohibiting hunting and fishing, you are violating the Game and Fish Act.

R. N. Dowe, Sergeant.

CLOYNE

Mr. and Mrs. Ezra Ball and Carol recently attended the 50th wedding anniversary celebration of a sister-in-law and brother, Mr. C. Ball in Oswego, New York. The anniversary was doubly celebrated and enjoyed as Mrs. C. Ball and her twin sister were both married 50 years ago on the same day at a double wedding.

The rainy weather disappointed a great many students last Saturday as the N.A.E.C. Walkathon had to be postponed. However, when the students walked on Friday afternoon, many finished the walk before the rains began again. A grand effort for a worthwhile cause!

Mrs. Inez Mills, Mrs. Helen Mills and Debbie spent a few days this past week visiting the Harbeson family in Phoenixville, Pennsylvania. Their plans included a sight-seeing trip to historic Valley Forge.

Mr. and Mrs. Terry LeSage (nee Doreen Perry) are the proud parents of a baby daughter, Rebecca, born September 30th; a sister for Terri Lynn who has been visiting her grandparents, Mr. and Mrs. Wallace Perry for several days. The new baby and her parents joined Terri Lynn and the Perry family for a happy Thanksgiving weekend in Cloyne.

Mr. and Mrs. Edwin Kendall recently returned from a tour of the New England States and the New York State Finger lakes.

Parents of scouts, scout leaders, and scout group committee members will meet in the N.A.E.C. library Thursday evening at 7 o'clock. This meeting will take the place of the regular cub and scout meetings September 12th. All parents are sincerely urged to attend.

Plan to enjoy a pumpkin for Halloween. "Education Europe" is currently selling pumpkins both for Jack O' Lanterns and pies.

MUSIC TEACHERS AND MUSIC PUPILS

Get Your Syllabus Now

FOR THE

"Rotary Music Festival"

SPONSORED BY THE ROTARY CLUB OF BELLEVILLE

For All Interested Residents of the Quinte Region

CALL OR WRITE:

ROTARY FESTIVAL OFFICE - ALBERT COLLEGE

BELLEVILLE 968-5726

Festival Dates: Tues., Feb. 27, Wed., Feb. 28, Thurs., March 1 & Fri., March 2, 1973

ENTRIES CLOSE DECEMBER 1st, 1972

NEEDED

People interested in coaching or managing either O.M.H.A. or House League Teams. No Experience necessary.

MONDAY, OCTOBER 16 — 7:00 P.M.

MADOC PUBLIC SCHOOL

DO YOU WANT A TROUBLE-FREE SNOWMOBILE THIS SEASON ?

THEN TRY THE NEW

'73 YAMAHA

AND SEE THE DIFFERENCE

11 MODELS TO CHOOSE FROM

LEO'S SPORT SHOP

MARMORA PHONE 472-2114

"It's a better machine!"

ONTARIO

THE SURVEYS ACT

Take notice that under section 52 of The Surveys Act, Revised Statutes of Ontario 1970, Chapter 453 as amended a hearing before the Surveyor General will be held at the Village of Tweed in the County of Hastings in the offices of the District Forester of the Ministry of Natural Resources on the 15th day of November A.D. 1972 at 2 o'clock local time in the afternoon to consider the following resurveys shown on plans and field notes of survey:

COUNTY OF HASTINGS.

1. East Boundary of the Township of Cashel.
2. East Boundary of the Township of Elzevir.
3. East Boundary of the Township of Grimsthorpe.
4. East and West Boundaries of the Township of Lake.
5. Part of the Road Allowance between Concessions VIII and IX in the Township of Lake.
6. North and East Boundaries of the Township of Madoc.

Copies of reports, plans and field notes of survey may be examined at the District Forester's Office at the Village of Tweed or at the Office of the Surveyor General, Ministry of Natural Resources, Parliament Buildings, Toronto, Ontario.

All parties interested in or affected by the resurveys referred to herein may attend at this hearing and will be heard concerning any objections as to why the surveys as performed should not be confirmed.

And further take notice that if any such person or persons do not attend at this hearing the Surveyor General may proceed in their absence and they will not be entitled to any further notice in the proceedings.

Dated the 28th day of September, 1972.

Leo Bernier,
Minister of Natural Resources,
for the Province of Ontario.

41-4

PROCLAMATION

VILLAGE OF MADOC

WHEREAS it is desirable that the attention of the public be directed to the extent and underlying causes of the preventable loss of life and property by fire and to the best and most practical means for its control and that a specific period of the year be set apart and properly designated for the dissemination of such information —

THEREFORE I designate the week commencing Sunday, the eighth of October and ending on Saturday, the fourteenth of October in the present year, as

FIRE PREVENTION WEEK

in the Village of Madoc and call upon all citizens to observe it as such.

Dated at Madoc, Ontario
October 11th, 1972

T. C. Barton,
Reeve.

"Fire Prevention" is everyone's job

It Is A Danger To Everyone

WHAT IS THE REAL CAUSE OF FIRE? DOES IT START FROM A MATCH IN THE HANDS OF A CHILD, A NEGLECTED CIGARETTE, A PILE OF RUBBISH, FAULTY ELECTRIC WIRING?

Stop Fires BEFORE They Start

WHATEVER THE IMMEDIATE CAUSE, THE BASIC CAUSE OF WASTEFUL, COSTLY, TRAGIC FIRES IS JUST PLAIN CARELESSNESS

CHECK YOUR HOME AND HABITS FOR FIRE HAZARDS

Fire Prevention Week Oct. 8 to 14th

BE CAREFUL OF FLAME IN ANY FORM

— CHECK YOUR ATTIC AND BASEMENT
— BE SURE WIRING IS SAFE
— DON'T LET LITTER PILE UP
— DON'T OVERLOAD CIRCUITS
— DON'T LET CHILDREN PLAY WITH MATCHES

IN CASE OF FIRE DIAL OPERATOR AND ASK FOR ZENITH 66660

Sponsored by MADOC FIRE DEPARTMENT

YOUR CANDIDATES FOR THE OCT. 30th ELECTION

PETER MacKINNON, LIBERAL CANDIDATE FOR FRONTENAC-LENNOX & ADDINGTON

Peter MacKinnon, the Liberal Candidate for the Federal Riding of Frontenac-Lennox and Addington is the kind of man who puts in a couple of hours of fall plowing on his Bath area grain farm before hitting the campaign trail each morning.

"You can't visit people much before half-past nine in the morning anyway," the 42 year old farmer explains. "Most people are busy getting the kids off to school and then they want to put the house in order. I might as well use the time to get some of my farm work done."

But don't be deceived by that kind of simple hard working farmer talk. MacKinnon is a sophisticated man, with a wide experience in public service, both in Municipal Politics and as a farm leader.

In the early nineteen sixties, Peter MacKinnon headed a delegation which closed one of the first deals for the sale of Ontario Wheat to Communist block countries. The sale was for two million bushels bought by Russia, but for delivery to Cuba. Completing the sale involved breaking virtually new ground.

PETER MacKINNON

Kenneth Standing, manager of the Ontario Wheat Producers' Marketing Board, recalls the Ontario group met with a four-man Russian delegation.

lution control Centre; Mem- mission; Vice-President of the

"We were kind of baffled by the magnitude of the deal," he says, "we could not figure out why anybody wanted to buy all that much wheat all at one time."

During MacKinnon's ten years as a member of the Wheat Board, two of those years as chairman of the bargaining committee and another 2 years as chairman of the entire board, he shared the responsibility of selling some $30 million worth of wheat grown by the board's 25,000 producers.

The first sale of wheat to Russia was not the only major breakthrough accomplished during MacKinnon's years on the wheat board. It was during those years that for the first time Ontario wheat was bought by the Federal Government for "Food Aid Sales" to Middle East Countries. By being included in the sales, which had been made up of only Western wheat previously, Ontario farmers were able to expand their markets.

MacKinnon thinks highly of the system of selling farm products in Ontario, and, not blinded by party affliation, he gives credit where credit is due. "Ontario has the highest developed farm products marketing legislation of anywhere in the world, with the possible exception of England," he says. "(Ontario Minister of Agriculture and Food) Bill Stewart has done a terrific job for us and he deserves a lot of credit for it."

Schedule of campaign trail and appearances of Peter MacKinnon, Liberal Candidate in the Riding of Frontenac-Lennox and Addington:

Wednesday, Oct. 11: Campaigning in the morning in Storrington township and at night a campaign workers' meeting is scheduled in Napanee.

Thursday, Oct. 12: Campaigning in and around Tamworth and at night will attend the first "all candidates meeting", Newburgh. The Village Council sponsors the event.

Friday the thirteenth, campaigning in South Pittsburg, Eganville and Killaloo.

Saturday, the 14th, Peter MacKinnon will attend the Hospital Auxiliary Dance in Napanee.

Monday, Oct. 16th, campaigning in Bedford, Olden and Oso townships and at night the "all candidates meeting", at the Napanee District Secondary School. Sponsor is the Lennox and Addington Federation of Agriculture. CBC Ottawa will cover the debates.

Tuesday, Oct. 17, campaigning in Richmond township and Napanee. An all candidates meeting is planned for students in the afternoon, but at time of writing, P.C. Candidate, A Douglas Alkenbrack has not yet agreed to appear.

Wednesday, Oct. 18: Campaigning in Pittsburgh township and again an all candidates meeting for high school students this time in the Sydenham high school. Again, confirmation from Mr. Alkenbrack has not yet been received.

Thursday, Oct. 19: campaigning in the Eganville area. At night an all candidates meeting is scheduled to take place in Eganville. Sponsor is the Eganville Rotary Club.

ELRIDGE G. BRETHOUR N.D.P. CANDIDATE FOR HASTINGS

First I would like to thank Mr. M. C. Goulah, Proprietor, and Mrs. Carol Paranuik, Editor for giving me this opportunity to express my views for the coming election in this paper.

Elridge G. Brethour, N.D.P. Candidate in Hastings and owner of River Rock Discount Fuels, in Bancroft, says "The time has come, for small businessmen to say Enough is Enough!"

Independent businessmen have no voice in government! But pay the bulk of taxes!

Most small business owners must work long hours just to make ends meet. In addition they have the extra work load put on them by the government, e.g. collection and filing of sales tax, collection and payment of employee Canada Pension Plan, income tax and unemployment insurance contributions. (They must pay ½ of the C.P.P. and unemployment contribution)

This year in the month of May alone, 320 businesses declared bankruptcy in Canada. It appears that if the current trend continues, the small businessman will have the same final destiny as the small farmer of this country - obsolescence!

The time has come to say - ENOUGH!

Dun and Bradstreet report shows the highest business failures in Canada in 40 years. The amount of dollar liabilities involved in May failures rose to an 11-month high of $25.2 million from the prior month's volume of $23.4 million. Dollar losses also climbed substantially above their level a year ago, which was $14.2 million. Ontario heads the list with more failures of small businesses than any other provinces.

As a small businessman myself, I know the burdens placed on the small operator. In a county like Hastings, which can boast of no giant industrial complexities, the small businessman who employees the bulk of the work force - he is, along with the farmer, the backbone of the County.

If elected on October 30th, I would press for a new deal for small businesses including what I feel would be a unique, but sound scheme. I would propose that the government provide ½ the salary, at the current rate, for one new employee in each small business in Hastings. This would help small businessmen get more done, it would re-employ a great number of people taking them off welfare rolls and the resulting stimulus to the County would be felt by everyone.

If you would like to talk to me personally about my small businessman platform, or any other point of mutual interest, please contact me by dropping a line to me at 41 Maple Street, Cardiff.

JOHN R. (JACK) ELLIS, P. C. CANDIDATE FOR HASTINGS

PERSONAL

Age: 42. He was born in Campbellford, Ontario. He is married. The members of his family are his wife, Jean and children Faye - Queen's University; Connie - Loyalist College and Ray - Sir Mackenzie Bowell.

WORK EXPERIENCE

Walker Hardware, Manager; Wilson Concrete, Manager and National Concrete Producer's Association - Executive Director.

CURRENT EMPLOYMENT

In his spare time after leaving City Hall and full time since January 1971 he has organized a number of private companies and is actively engaged in the development of land and buildings for lease.

POLITICAL

1957-1958 Councillor, Township of Sidney
1959-1963 Alderman, City of Belleville
1964-1967 Mayor, City of Belleville

JOHN R. (JACK) ELLIS

During that time he was - Chairman, Public Works Committe; Chairman special committee to build Belleville Pollution control Centre; Member of all standing committees of Belleville Council; Member of the Belleville Board of Parks Management; Member of the Belleville and Suburban Planning Board (11 years); Member of the Belleville Police Commission; Member of the Board of Governors of Belleville General Hospital; Member and Chairman of the Belleville Utilities Commission; Vice-President of the Association of Ontario Mayors and Reeves; Chairman of the Resolutions Committee of Ontario Mayors and Reeves; Charter member of the Quinte Executive Committee; Charter member of the United Community Services of Belleville; Charter President of the Belleville Industrial Commission.

In 1968 he was elected Citizen of the Year for 1967.

SPEAKING:

Of interest is the fact that he has had a measure of success in public speaking. In addition to all local service clubs many area churches, graduation exercises etc. He has spoken to Conferences on Local Government at Queen's and Trent Universities, to the Annual Convention of the Association of Ontario Counties and other similar groups.

HOBBIES

He enjoys reading Canadian history and flying. For about 8 years he owned an aircraft, and flew to many parts of the United States and Canada. He still maintains a private pilots licence and an active interest in flying. Until recent years he played soccer and softball. This year he managed and helped coach the Championship Pee Wee Softball Team.

FRANK FOLLWELL, LIBERAL CANDIDATE FOR HASTINGS

WHO IS FRANK FOLLWELL?

Your Liberal Candidate for the Riding of Hastings.

WHERE HAS HE LIVED ALL HIS LIFE?

In the Riding of Hastings.

HOW LONG HAS HE BEEN A LIBERAL?

All his life.

IS HE WELL EDUCATED?

Yes. He attended public school and high school in the local area and Queens University.

WHAT EXPERIENCE DOES HE HAVE?

Eight years as Member of Parliament, three years as Mayor and four years as Alderman.

HAS HE BEEN ACTIVE LOCALLY?

He sure has! He has been a member of the Utilities Commission for four years. He helped establish a school for retarded children. He was a member of the Belleville Hospital Board. He is a former school trustee and former chairman of the Harbour Commission. He was head of the Red Shield Appeal for the Salvation Army and is currently President of the Belleville Chamber of Commerce.

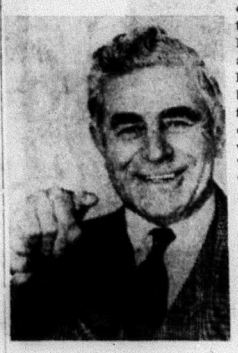

FRANK FOLLWELL

WHAT WILL FRANK FOLLWELL DO FOR ME IF I VOTE FOR HIM?

He promises to dedicate himself to the task of taking problems opinions, views and needs of this area to the right Ministerial level. He will open an office in the Bancroft area within fourteen (14) days of election and invites all interested parties to talk with him. He will invite representatives of the Senior Citizens, Farmers Groups, Womans Groups, Youth Groups, Chambers of Commerce, Manufacturers, Church Associations and The Hastings Trail to submit their recommendations to the Government.

WHAT ARE HIS CONCERNS?

1. The recommendation for immediate action by the Government for a raise of $20.00 monthly on the basic pay for Senior Citizens.
2. He is most concerned with the ecological and environmental problems of the local area, and will insist on mapping a plan of co-ordinated action.
3. Full support for Youth and local initiative programmes.
4. Preservation of farm ownership by the family.
5. Frank Follwell is not running in the coming election against a Conservative or N.D.P. candidate, he is running for the people of the riding of Hastings because he is confident that he can help them solve their problems. His main concern is for the health, welfare and happiness of each individual.

ATTENTION HORSEMEN

PERSONS INTERESTED IN FORMING A RIDING CLUB IN ENGLISH OR WESTERN STYLE ARE ASKED TO NOTIFY THE UNDERSIGNED.

JAS. WATSON,
CHAIRMAN RECREATION COMMITTEE

MARY LLOYD-JONES, N.D.P. CANDIDATE FOR FRONTENAC-LENNOX & ADDINGTON

I'm Mary Lloyd-Jones, Candidate for the New Democratic Party in the Riding of Frontenac-Lennox & Addington. I'm 54 years of age and my occupation is farming. I own a 300-acre farm with beef cattle and sheep. I am married and have two grown-up children, one son and one daughter.

I was educated at elementary and secondary schools in England and at the Universities of London and Glasgow. By profession, I am a social worker, having worked in England as a Youth Club organizer and then as Evacuation Welfare Officer and in Canada for the Children's Aid Society.

Political Experience — I was a long-time member of the British Labour Party and in Canada, I have been a member of the New Democratic Party since its foundation in 1961. For six years I was a member of the Loghborough Township Council and for four of those years was Deputy Reeve and a member of Frontenac County Council. I worked long and hard for the establishment of the County Library System and when it came into being I was the first Chairman of the County Library Board, which position I held for two years until I was defeated in my bid to become Reeve of Loghborough Township. In 1971 I was a candidate in the Provincial election for Kingston and the Islands.

My avocation is public service. By this I mean I am willing at any time to help individuals, especially the old, the handicapped, the weak and the poor to cut through the mountains of red tape and the inertia of bureaucracy to get the benefits of which the present law entitles them. My very particular interest for the past few years has been old age pensioners, a great many of whom are living in poverty on a miserable $82.88 per month, with a supplement subject to a means test up to $135.00 per month.

I propose to deal with the subject of old age pensions in a separate article.

The issues in this election as I see it are: 1. Poverty; 2. Unemployment; 3. Taxation.

POOLS! POOLS!

We are looking for an aggressive businessman to be our dealer in this area for Canada's top line of inground swimming pools.

Can be run along with present business.

Representative will be in your area the week of October 30, 1972.

For further information call collect:
1-416-522-6854

ACORN POOLS
325 Bay St. N., Hamilton, Ontario
Division of ACORN LUMBER COMPANY
In Business Over 50 Years
40-2

INFANTS AND PRE-SCHOOL CHILDREN IMMUNIZATION CLINIC
will take place as follows:
MADOC UNITED CHURCH
2nd Friday of each Month
OCTOBER 13, 1972
1:30 - 2:30 p.m.
Children between 3 months and 6 years of age will receive their Immunizations against Polio, Tetanus, Whooping Cough, Diphtheria, and Combined Measles-Rubella.
C. R. Lenk, M.D.,
Medical Officer of Health,
Hastings & Prince Edward Counties Health Unit

Sno*Jet's unleashed a new line of quick, easy-to-handle snowmobiles for '73...and we've got 'em. Hey big Blue!

Big Blue is a new kind of snowmobile. A machine that seems to come alive. Built lighter than most, it's quicker than a cat. And the Positrack molded rubber track makes it climb like a mountain goat. Stop in and test ride one of the new Big Blue machines for '73 from Sno*Jet. Hey big Blue!

SNO JET
WHITE'S CORNER SERVICE
THOMASBURG, ONTARIO
PHONE 478-3149
Big Blue Headquarters

The TD bank has a new way to lend you money.

It's called CASH-FLOW

This is our new way of turning your personal loan wishes into reality. It's the money you're earning that counts most with us, not your possessions. Here's why.

You're probably basing many of your major expenditures on a cash-flow system right now. For example, you figure how much money you'll have coming in over a period of a year, and how much you plan to spend during the same period. This difference between income and expenditure is your guide to the amount you may comfortably borrow.

That's what our *cash-flow* way of lending you money is all about. Simple-enough, isn't it?

Stop in. And ask us about a personal loan—the new Cash-flow way.

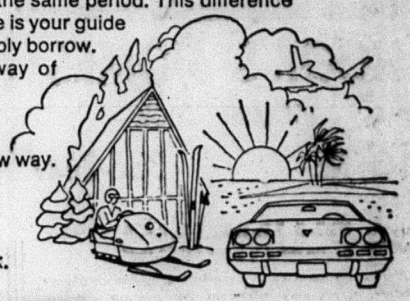

Borrow the TD way...
and smile all the way from the bank.

TD BANK
TORONTO DOMINION
the bank where people make the difference

R. S. CLARKE, Manager - Madoc, Ontario

For Your
RUBBER STAMP
Needs
Contact the
MADOC REVIEW
Phone 473-4194

ST. ANDREW'S U.C.W. UNIT III

Mrs. Geo. Graham was hostess for the October meeting of St. Andrew's U.C.W., Unit III on Wednesday afternoon October 4th at 2:00 p.m.

Mrs. A. Clarke, leader, opened the meeting with prayer. The minutes of the previous meeting were read and approved. The roll call, 'A Thanksgiving Verse' showed an attendance of ten members, one visitor and four children.

A thank you note was read from Mrs. F. Parks. Mrs. Geo. Graham took the Community Friendship Roll Call. It showed that four home, seven funeral home and three hospital calls had been made.

A bazaar and bake sale were discussed. These will be discussed further at a future meeting.

The collection was taken and dedicated.

The next meeting is at the home of Mrs. G. Holmes. The lunch committee is Mrs. F. Bailey and Mrs. G. Graham. The 'General' meeting is at Queensboro United Church on October 12th at 8 p.m.

Mrs. L. Holmes was in charge of the Worship Service and the Thanksgiving program.

'The Worship Serivce, Man - Ruler of Creation' by Vernd McGriffin was read responsively. Hymn 19, "Now Thank Thee All Our God," was read in unison.

Miss M. Taylor read a poem, 'Thank You God for Everything.' Mrs. L. Holmes conducted a contest. Mrs. C. B. McCoy was the winner.

The meeting closed with the Mizpah Benediction.

Lunch was served by the hostess and her assistants and a social half-hour was enjoyed.

4-H HOMEMAKING CLUB

The first meeting of the Cooper 4-H Homemaking Club was held on Tuesday, October 3rd, 1972 at the home of Mrs. Fred Stein.

The leaders for this project are Mrs. Elwood Graham and Mrs. Fred Stein. Nine girls enrolled for this project.

The meeting was opened with the 4-H Pledge followed with the election of officers, which resulted as follows: President, Linda Clarke; Vice-President, Debbie Rose; Treasurer, Sharon Nolan; Press Reporter, Sandra Stein.

The next meetifig will be held on October 10th, 1972 at the home of Mrs. Elwood Graham at 8:00 p.m.

The club name chosen is "The Cooper Crackers" for this project, 'The Club Girl Entertains.'

The discussion was "Making People Welcome Into Your Home," "How To Use Recipes" and "Working Methods".

The demonstration was on flower arrangements. Some types are: triangle, asymmetrical, hogarth, round, convex and crescent. The discussion was on ways to preserve flowers to last longer and on placing flowers.

Lunch was served and the 4-H Pledge was repeated in unison at the close of the meeting.

FOR SALE — A good supply of Rubber Stamps bearing Madoc's Postal Code K0K 2K0 are now available at The Madoc Review.

C.H.S.S. STUDENT POETRY

Black & White: Together

White man;
Leader of his country
Society's put on,
Big cars, money
Fancy clothes to don;
Hatred, for the blacks
That goes on and on
Like the river of time;
..... forever .....
.... forever .... forever ....
forever .... forever
forever ....

Negroes;
Social Outcasts
A put down race
With no place to turn
Slums, garbage, disgrace
Rats and all plagues
That's what they face
and Society's scorn,
..... forever .....
.... forever ....

But in the future coming,
Black and white will join together;
And this new era forming
Will bring peace to the world forever.
Two races forming a stronger one,
A group of people to fight on
For freedom and peace, for everyone.

Don Kirkpatrick, Gr. 12

MINOR HOCKEY REGISTRATION

SATURDAY, OCT. 14

10:00 A.M. TO 12 NOON

AT MADOC ARENA

RATES: single $5.00
two children $7.50
more than 2 children $10.

LAW OFFICE

at

29 St. Lawrence Street East

OFFICE HOURS:

THURSDAYS, 10:00 a.m. to 5:00 p.m.

SATURDAYS, 9:00 a.m. to 1:00 p.m.

(Temporary Madoc Phone: 473-4194)

HENRY JAYAKODY
Barrister & Solicitor
Bancroft, Phone 332-1105

ONTARIO

Ministry of Natural Resources

SALE OF TIMBER

TENDERS WILL BE RECEIVED BY THE MINISTRY OF NATURAL RESOURCES up to and including Tuesday, October 24, 1972, for the right to fell the timber on

Parts of Lots 11, 12 and 13; Lot 14, Concession III; Lots 11 to 15 inclusive, Concession II, Galway Township, Working Circle 2

FURTHER PARTICULARS MAY BE OBTAINED upon application to the District Forester at LINDSAY, Ontario.

THE HIGHEST OR ANY TENDER IS NOT NECESSARILY ACCEPTED.

Ministry of Natural Resources
Toronto 182, Ontario

Hon. Leo Bernier, Minister

Walter Q. Macnee, Deputy Minister

40-2

HOOK'S HOMES

RICHARD HOOK

CLOYNE 336-2647

— PLUMBING
— HEATING
— WIRING

NOW SELLING AND SERVICING
Inglis Appliances

"IGA SPECIAL"

IGA SOFT Margarine 4 1-LB. TUBS $1

"Dairy Special"

MILD, MED. OR OLD COLORED 12-OZ. WEDGE IGA CHEDDAR CHEESE 77¢

"Grocery Specials"

CHOICE IGA TOMATOES 28-FL. OZ. TIN 29¢

SUNNY MORN IGA TEA BAGS POLY BAG OF 100 59¢

DETERGENT IGA PINK LIQUID 32-FL. OZ. PLASTIC BTL. 39¢

2-PLY ASSORTED COLORS IGA TOILET TISSUE 4-ROLL PKG. 57¢

"Health & Beauty Aid Specials"

ANTI-PERSPIRANT IGA DEODORANT 8-FL. OZ. SPRAY CAN 69¢

FIRM OR EXTRA FIRM IGA HAIR SPRAY 10-OZ. SPRAY CAN 59¢

Mr. IGA's Brands are your best buy!

Look for the IGA brand name on many of your favorite products. The IGA label is your guarantee of the finest in quality at the best possible price. IGA products are specially tested by an independent laboratory to ensure consistently good quality. Since there is no cost for national advertising, Mr. IGA can offer his products at a lower price. Good quality and good price — that's what makes Mr. IGA's brands your best food buy!

RUSS GARDINER, YOUR MR. IGA IN PICTON

Dole TROPICAL TREAT BANANAS 11¢ LB.

PRODUCE OF U.S.A. CALIFORNIA, CRISP, PLUMP RED EMPEROR GRAPES 3 LBS. 99¢

PRODUCE OF REPUBLIC OF SOUTH AFRICA SWEET & JUICY OUTSPAN ORANGES DOZ. SIZE 112 79¢

CANADA FANCY GRADE, CRISP ONTARIO McINTOSH APPLES 3-LB. BAG 49¢

CANADA No. 1 GRADE FLAVORFUL CARROTS 3-LBS. 29¢

"Frozen Food Specials"

HONEY DEW (CONCENTRATED) ORANGE DRINK 12-FL. OZ. TIN 37¢

FRASERVALE FANCY FRENCH CUT GREEN BEANS 4 10-OZ. PKGS. 99¢

CARNATION FANCY SHOESTRING FRENCH FRIES 2-LB. BAG 45¢

BANQUET BEEF, CHICKEN OR TURKEY MEAT PIES 4 8-OZ. PKGS. 89¢

WE RESERVE THE RIGHT TO LIMIT QUANTITIES

DOG HOUSE IGA Dog Food OR CAT FOOD (FISH) 15-OZ. TIN 9¢

EVAPORATED IGA Milk 15-FL. OZ. TIN 19¢

FANCY IGA Applesauce (14-FL. OZ. TIN) 2 FOR 29¢

BLENDED OR ORANGE UNSWEETENED IGA Fruit Juices FROM CONCENTRATE 48-FL. OZ. TIN 39¢

STARBRITE IGA Liquid Bleach 128-FL. OZ. PLASTIC JUG 49¢

POWDERED IGA Blue Detergent 5-LB. POLY BAG 89¢

IGA Ketchup 2 11-FL. OZ. BTLS. 39¢

MILD PROCESS IGA Cheese Slices 16-OZ. PKG. 69¢

FOOD PRICES EFFECTIVE WED., THRU SAT., OCT. 11th - 14th

Shopping "Wiser also means reading labels"

It saves cents and makes sense to read labels.

Food manufacturers design descriptive and informative lables to help us make shopping decisions. Labels must provide certain information: what the package contains, net contents, grade, brand or trade name.

Many labels carry additional information: storing and cooking methods, number of servings or cups, and ingredients in order of proportion. Some labels - perhaps too few - show calorie counts.

Certain flaky, light and fragile products will settle down into the package after a while, thus giving the impression of excessive headspace. This is permissible, however, the contents must by law equal the weight declared on the label.

Reading labels before selecting an item is part of "doing our part" to shop more wisely.

Marie-Paule Green is available to talk "shopping" to groups. Call 239-4633 or write — 125 The Queensway, Toronto 18.

Marie-Paule Green
Marie-Paule Green
Director — Consumer Affairs Dept.

"IGA SPECIAL"

IGA CHOICE Peas or Corn CREAM STYLE 2 14-FL. OZ. TINS 29¢

REGULAR IGA POTATO CHIPS 13-OZ. PKG. 59¢

BUDS, WAFERS OR MACAROONS IGA CHOCOLATE CANDIES 2 8-OZ. CELLO. BAGS 89¢

IGA PASTE WAX 1 LB. TIN 49¢

IGA POLY GARBAGE BAGS PKG. OF 10 39¢

"Bakery Specials"

IGA APPLE PIE 24-OZ. FAMILY SIZE 45¢

TOASTMASTER TEA BISCUITS 2 PKGS. OF 6 69¢

DEMPSTER'S MFG. 4¢ OFF LABEL MIXED ROLLS PKG. OF 12 55¢

WESTON'S GRAHAM SQUARES 21½-OZ. PKG. 69¢

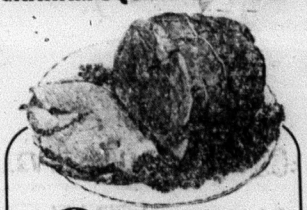

IGA TABLERITE
CANADA GRADE A RED BRAND BEEF
BONELESS ROUND STEAK OR ROAST OR MEATY RUMP ROAST
BONE-IN
$1.09 LB.

IGA TABLERITE 5 VARIETIES COOKED MEATS 6-OZ. VAC. PACK 29¢

IGA TABLERITE WIENERS (VAC PACK) LB. 55¢

IGA TABLERITE SAUSAGE PURE PORK, SKINLESS 1-LB. CTN. 55¢

IGA SUNNY MORN SIDE BACON 1-LB. VAC. PAK 99¢

at IGA we really care!

✓ WEEKLY SPECIALS ✓ DELIVERY SERVICE AVAILABLE AT MOST IGA STORES — ON STORE SHOPPED ORDERS ✓ TABLERITE QUALITY MEATS ✓ GARDEN FRESH FRUITS & VEGETABLES

KINCAID BROS.

IGA

OUR PLEDGE

To Never Knowingly Disappoint You. If For Any Reson Your Purchase Is Unsatisfactory - We Will Happily Refund Your Purchase Price.

To Make Each Visit To Our Store Truly Enjoyable With The Finest Courteous Service In Madoc.

To Give Each Customer The Greatest Value Possible For Their Food Dollar.

395-2349

MADOC REVIEW

THE VOICE OF MADOC AND CENTRE HASTINGS

HASTINGS COUNTY'S OLDEST WEEKLY NEWSPAPER

Please Check Your Label.

$5.00 PER YEAR, U.S. $6.00 | Second Class Mail Registration Number - 1016 | MADOC, HASTINGS COUNTY, ONTARIO | OCTOBER 18, 1972 | Number 42 | Established April 6, 1877

SHOP FIRST IN MADOC OVER 80 STORES and SERVICES

GOOD REPORTS FROM MEDICAL CENTRE

The Centre Hastings Medical Centre Directors enthusiastically received favourable reports from all Committees at this weeks' meeting.

The Legal Committee reported that the processing of the Charter is nearly completed and should be received in sufficient time to make application in 1972 for designation for income tax purposes as a charitable organization.

The Building Committee reported that the last hurdle in obtaining the working plans and specifications is being overcome and tenders for construction are being advertised this week.

The Financial Committee heard that over $20,000 has been raised to date. Substantial contributions have recently been received as follows: the Staff and suppliers of Kincaid's IGA, Madoc, $1069; from the Toronto Dominion Bank, $1,000; and from the Madoc Chamber of Commerce, $600.

Considerable funds are still required. The exact amount will not be known until tenders are in. Community-minded citizens are continuing to undertake projects to keep the funds coming in.

Private donations may still be made at the Toronto-Dominion Bank, Madoc.

Mr. Ross Clarke, Manager, Toronto-Dominion Bank, Madoc, is seen presenting a contribution of $1,000 to Mr. Jim Watson, Chairman of the Centre Hastings Medical Centre. Mr. Clarke said the Bank is pleased to participate in this worthwhile community project and wished the Directors success.

FLINTON MAN DROWNED

A 61-year-old Flinton area man drowned near his home on Sunday 15 miles north of Flinton.

Leslie Bradley of R.R. 1, Flinton had left his residence at 10 o'clock that morning to take his dog for a walk.

When he did not return for several hours, his family contacted Kaladar Detacnment OPP and a police search followed. His body was found in the Skootamata River about 4:45 p.m. The dog was found nearby.

Kingston coroner W. G. Paterson pronounced the man dead at the scene.

BENEFIT DANCE TO BE HELD

The first Community School Social Evening will be held this Friday, October 20th at the Madoc Public School.

The Home and School Association has planned a benefit dance that evening, to which there will be no admission charged, but all donations will be turned over the Centre Hastings Medical Centre. Music will be provided by Murphy's Merry Makers from 9:00 p.m. to 1:00 a.m.

Everyone is urged to come and support this worthy project while having a good time.

Children are welcome to attend.

The Home & School executive has requested that the ladies bring lunch.

STRAY HORSE KILLED IN CRASH

A riding horse, valued at $250, was killed Sunday night and a car was extensively damaged in a traffic accident four miles south of here on Highway 62.

The horse, belonging to Clifford Lucas of Belleville, and pasturing in the Crookston area, had strayed onto the highway, where it was struck by a 1965 Mustang driven by 24-year-old Samuel John Donnan of R.R. 2, Stirling at approximately 11:45 p.m.

On impact, the horse was thrown over the hood of the car, causing $600 damages to the vehicle. Constable Bill Haggerty of the Madoc Detachment, Ontario Provincial Police, investigated.

QUEENSBORO L.O.L. DRAW WINNERS

The Draw sponsored by Queensboro L.O.L.; No. 437, was held at their regular meeting last Tuesday evening. Holder of the lucky ticket for the Grocery basket was: Mrs. Allan Flieler, of Fernliegh, Ontario. Winner of the Turkey draw was Mrs. Dave Fobert of Belleville, Ontario. The draw was made by Mrs. Fred Fleming.

SENIOR CITIZENS REPORT

by Mary Ann Holmes

On October 3rd an enjoyable outing was taken by 50 members and friends of the Madoc and District Senior Citizens Club when they journeyed by bus to Bancroft, where they ate lunch and then proceeded on to Peterborough by way of Apsley. The weather was perfect and the beauty of the turning leaves was much enjoyed.

An hours shopping in Peterborough and supper at the Miss Diana Restaurant brought this pleasant outing to a close.

The Club held their regular meeting on Wednesday, October 11, at the United Church basement when 42 members and two visitors signed the attendance book.

In the absence of President Mrs. Broadworth, Mrs. Fox, Vice-President, was in the chair. Mrs. Fox spoke a word of welcome to all and the meeting opened in the usual manner with the Lord's Prayer repeated in unison.

Mrs. Fox read an appropriate thanks giving the poem, "Hastings Manor Times." She also mentioned that the Manor would welcome the Club at their Annual Tea and Bazaar on October 18th.

Mrs. Johns has received a sample pin for the Senior Citizen Club Members and, as these are found very satisfactory, she will be taking orders from any member wishing to obtain one.

Sympathy is extended to Mrs. V. Johnston, Mrs. Johns and the family of the late Mr. Stewart, following the loss of loved ones.

The meeting continued with the playing of various games. Lunch and a social half hour brought the meeting to a close.

The next regular meeting will be held at the usual time and place on Wednesday, October 25th when the guest speaker will be Mr. Gordon Bell of Kingston. Mr. Bell will speak on the subject of Arthritic and Rheumatic diseases. The Lunch Committee for the meeting will be Mr. and Mrs. Forbes, Mr. and Mrs. Percy Holland, Miss Connor and Mrs. Barnes. Come and bring a friend.

BIRTHS

MATCHETT — Mr. and Mrs. Richard Matchett are pleased to announce the arrival of their daughter, Kelly Lynn, at the Belleville General Hospital on Tuesday, October 10th, 1972. Weight 8 lbs., 3|4 oz.

BATEMAN — Ray and Elizabeth are happy to announce the arrival of a daughter, Carolyn Elizabeth at Oshawa General Hospital on Friday, October 13th.

ADAMS — David Mitchell wishes to announce the birth of his new baby sister, Shelly Ann Elizabeth, born October 7th, 1972, at Belleville General Hospital, weighing 8 lbs., 4 ozs. Proud parents are David and Diana.

MRS. NELLIE SMITH RETIRES

Mrs. Nellie (Keith) Smith of Peterborough formerly of Madoc, has retired from nursing at the Civic Hospital, having been on the staff for almost 20 years.

Mrs. Smith was guest of honour at a tea held at the hospital recently. Presentations were made from the Board and management, as well as from her many friends at the Civic.

A retirement dinner was held at Rock Haven, where Mrs. Smith received a gift from all the staff on Third East.

Her retirement plans include a trip to California this fall.

SETTLERS EXPERIENCES REVEALED IN LETTERS

The University of Toronto recently announced the publication of a hard-covered book, entitled, "Your Loving Anna' edited by Louis Tivy, the book is composed of letters from the Ontario Frontier.

These letters were written by Anna Leveridge during the 1880's to her mother back in England. Anna and her children arrived in Belleville on the 11th of July, 1883, and took the local train to Madoc where they were met by her husband, who had preceded them.

The letters depict with clarity, warmth and courage what it was like to settle in the backwoods of Ontario at that time — first in Millbridge and later in Coe Hill. Her grandson, Louis Tivy prepared the letters for publication, and wrote the accompanying text which draws upon the recollections of his grandparents and memories of his own childhood. The result is a charming account of pioneer life in north Hastings County - a life full of simple joys, real hardships and much courage.

The book, published on Friday, October 14th, is of particular interest to people in our reading area.

300 RECEIVE DIPLOMAS AT GRADUATION EXERCISES

More than 300 students received their diplomas at graduation exercises in the auditorium of Centre Hastings Secondary School Saturday evening.

Master of ceremonies for the program was Mr. J. Wallis Moffat, who introduced the school principal, Mr. W. G. Beevor, following the opening hymn, and Invocation by Rev. Ian Munro. Mr. Beevor extended a welcome to everyone, but mentioned in particular the graduates, saying "it is heart-warming to see so many graduates return to the school for the commencement exercises." He gave special welcome to Miss Lamoine West and Mr. Carl Griffith, former principals of the school, and Mr. Robert Graham, a former vice-principal, as well as to Mr. W. R. MacKay, Principal of Centennial Secondary School, Belleville, and Mr. Frank Tate, Superintendent of the Hastings County Board of Education. He briefly described the many new ventures the school has embarked upon during the past year. After complimenting the decoratnig committee on a job well done, Mr. Beevor introduced the new vice-principal of the school, Mr. W. Dudley Hillier, who in turn introduced the platform guests. Second vice-principal, Mr. Robert Bateman was called upon to introduce the remainder of the schoo' staff.

Ready to receive their honor graduation diplomas at C.H.S.S. commencement exercises are, left to right, Mary Courneyea, Robert Cope, Gail Brownson and Mark Bennett, all House IV students.

Greetings from the Board were expressed by Mr. Laurason Gunning, who congratulated the graduating students.

On behalf of the student government, Head Girl, Miss Rita Spannbauer, addressed the graduates, their parents and other guests.

The presentations followed, in which Certificates of Training, Secondary School Graduation Diplomas and Honor Graduation Diplomas were awarded.

Over 60 Scholarships and Awards were presented to the worthy winners. The presentation of the Ontario Scholarship was made by Mr. W. Beevor. These were awarded to students graduating out of Year Five with an achievement of 80 per cent average.

Head Boy, Joe Lajoie, introduced Valedictorian, Miss Maureen Quinn.

Miss Quinn recalled her years in high school, reflecting characteristics of the typical student for each of the five years. She commented that in grades 12 and 13, students take a new look at grade 9, when they come to realize what education is. Commencement, she said, is a new beginning — a door to the future.

She concluded that all fellow graduates tonight have passed through the stages during high school and are now opening the door to the future.

Reverend Ian Munro gave the Benediction, which was followed with the playing of O Canada and the Recessional by the Centre Hastings Secondary School Band.

A reception for all graduates, their parents, Board members, staff and special guests was held immediately following in the cafeteria.

The class of '73 was host to the graduation class at a dance in the auditorium until midnight.

See next week's issue for a complete list of the graduates.

CANDIDATES APPEAR ON T.V.

The three candidates for the Federal Riding of Hastings in the October 30th election appeared before their Madoc Village voters for a question-answer program on Sunday night through the media of Hastings Cable Vision.

Mr. Critchon Harrop acted as the moderator, who introduced the trio: Elridge Bretnour, N.D.P. candidate; Jack Ellis, P.C. candidate; and Frank Follwell, Liberal candiate.

Each one, in turn, introduced their wives and gave a rundown on their families, their education and experience.

While awaiting the first telephone call, Mr. Harrop began the interrogation by pointing out that David Lewis is blaming the Corporations for the rising food costs and requesting the candidates to comment on the matter. He also asked their opinions on increased aid to farmers and on David Lewis' suggestion that the price for wheat be stabalized. After short replies from each of the candidates on the matters brought up by Mr. Harrop, the telephone calls started coming.

The first caller had a complaint against Canada Manpower, saying that eight months after Manpower was contacted, he still had not received a response from them.

Jack Ellis replied, pointing out the Canada Manpower often has difficulty finding men for certain jobs. A number of unemployed persons weren't interested in going to work for $100 or $125 because they could get $80 to 85 on unemployment. He said the government would have to work out an incentive program to give the people a reason to work. When asked if he would take away unemployment, the candiate said he would be in favor of lowering unemployment benefits so people might want to go back to work; but added that the rates would have to be calculated to fit in with the salaries of the areas.

Follwell spoke up, saying that these people have worked, have paid unemployment and therefore have a right to it. He challenged, "Ask the unemployed if they are getting too much." He said he personally feels that the Canadians are ready and willing to work. He said that the post war baby boom made too many people for the limited jobs, and concluded, "Canada has created jobs faster than any other country in the world."

The second call was addressed to all three candidates and came from a young person who is voting for the first time: "If

(Continued on Page 5)

LOCAL & PERSONAL

Mr. and Mrs. Peter MacKinnon, R.R. 2, Bath, spent Sunday with Mr. and Mrs. Donald McKinnon and family.

Captain and Mrs. Philip Ash Elaine and Owen, from London, Ontario, spent Thanksgiving weekend visiting friends and relatives in the Madoc area.

Visitors at the home of Mr. and Mrs. Joseph Ash this week are Mr. and Mrs. Reginald Bray from Niagara Falls, Ontario.

Mrs. Fred Donehue and her daughter Mr. and Mrs. Al Ledue of Rexdale visited her aunt Mrs. Donehue.

MUSKIES LANDED

Mrs. Don Huston of Lesbon, Ohio, U.S.A., went home a happy woman last week, taking with her a lovely muskie she had caught in Moira Lake during her vacation here.

The fish was a nice 20-pounder.

Local fishermen have also been having good luck recently. George Paranuik caught two muskies this past week, weighing ten and fourteen pounds. Also, John Paranuik, successfully landed one weighing 24-pounds on the weekend.

PILOT ESCAPES PLANE WRECK

A Toronto area man narrowly escaped injury Sunday afternoon when his light aircraft crashed during takeoff from a farmer's field just east of Gilmour.

Roger Maxwell Eastman, 33, of 121 Minerva Avenue, Scarboro, was attempting to take off from the field at about 4:10 p.m. when a wheel struck a rail fence causing the driver to lose control.

Eastman, who had been in the Gilmour district for the weekend visiting his brother Carl, sustained minor cuts and bruises and was taken to the Bancroft Red Cross Hospital, where he was held overnight for observation.

The Cessna 172 plane which was valued at $15,000 was a complete wreck. Constable Lawrenson and Corporal Widdows, officers of the Madoc Detachment, O.P.P., investigated the mishap.

Left to right, Elridge Brethour, Jack Ellis and Frank Follwell during Sunday nights question-answer program on Hastings Cable Vision.

CLOYNE WOMAN WINS $1,000

Mrs. Olive Hook of Cloyne took home the $1,000 cash prize from the Land O' Lakes Lions Club's Millionaire Night on Saturday evening, October 14th. The event was held in the Tweed-Hungerford Community Centre in Tweed, where a bounteous smorgasbord, prepared by the ladies of the Land O' Lakes area got things underway at six o'clock.

At eight o'clock the elimination draw began, with tickets being periodically drawn in 50 lots until eventually, only ten were left. Every person whose ticket was drawn received a consolation prize. The suspense mounted until the number of tickets remaining was down to five: Mrs. Terry LeSage, Dr. Allen & Dr. Berry, H.R. Scantland, Mrs. Olive Hook and Don Kindy. All tickets were then eliminated until the final two were Mrs. Hook and Mr. Kindy. Mr. Les Rawlings, Manager of the Bank of Montreal, Tweed, drew the final ticket, making Mrs. Hook the lucky winner of the grand prize of $1,000 cash.

Throughout the evening games, raffles and a social time was thoroughly enjoyed by all those attending.

The draw for a one-gallon bottle of Corby's liquor was made by Mrs. Hook, which was won by an American, Rene Dow, who has a cottage on Mazinaw Lake.

Roy Holtzhauer, President of the Land O' Lakes Lions Club, was well pleased with the success of this third annual event. The proceeds from the evening go toward eye sight preservation and other local causes. Chairman of the Club, Bill Scott, who is presently a patient in Kingston Hospital, was unable to attend.

This is the second time for the Millionaire Night to be held in Tweed, the initial one having taken place in Flinton.

Hail the winner! Mrs. Olive Hook of Cloyne, centre, was lucky winner of $1,000 cash draw at the Land O' Lakes Lions Club Millionaire Night Saturday. Shown with Mrs. Hook are Mrs. Doris M. Varga and Mr. John How.

MADOC REVIEW LTD.

Established 1877

Published every Wednesday afternoon at the Review Office, 26 St. Lawrence Street, Madoc, Ontario.

Authorized as second class mail by the Post Office Department in Ottawa and for payment of postage in cash.

SUBSCRIPTION RATES
$5.00 per year anywhere in Canada;
$6.00 per year in U.S.A.
Payable in advance.

MAURICE GOULAH, Publisher
MRS. CAROL PARANUIK, Editor

I REST IN BED AND LOOK AT ME

by BILL SMILEY

It takes some people a long time to realize that they are completely dispensable. I realized it years ago, but keep forgetting until something jolts me.

Today it's the mother and father of all colds. I haven't missed a day's work in about three years, at times tottering off to the job with one foot in the grave.

For some reason, I had the conceit to imagine that the entire English department, if not the whole school system, would crack, crumble and collapse if I weren't there.

Common sense tells me that if I were ill for a month, nobody would know the difference, and that if I dropped dead this moment the human race would not falter for a second in its pursuit of folly, happiness and all the other things that make it tick.

So, here I am surrounded by soggy kleenex, coughing up chunks of lung, and sweating like a mule-skinner every time I do anything more vigourous than blink my eyes.

But it's not all bad. My wife is dancing attendance on me, something she rarely does because I'm almost never ill. I have a good, foolish detective story which I'd normally never have time to read.

And perhaps most important of all, I have this lazy, hazy feeling that I have stopped the world and got off, even if only for twenty-four hours.

My wife has just forced on me, quite against my will, a large libation of hot water, lemon, sugar and some sort of cough medicine with the odd name of Teachers' Highland Cream. It makes me sweat, but certainly eases the cough. In fact, it makes life look almost rosy. I hope she doesn't run out of lemons. And stuff.

Isn't it a pity, though, that we go through life, or the biggest part of it, with this feeling that we're so important, when we're less than ants on the face of the earth?

Businessmen flog themselves daily to meet the competition. Executives and lawyers drag home their brief cases. Doctors burn themselves out in twenty years of inordinately long hours. Teachers develop ulcers or quietly go mad. Why don't we all relax a little more often and let the earth take a few spins without us.

Perhaps the most guilty of all are politicians. Right now the country resembles a disturbed bee-hive as our politicians hurtle about, every one of them convinced that his constituency, his party, and his country will go to the dogs if he, personally, is not elected.

God forbid, but what would actually happen if Trudeau, Stanfield, Lewis and Caouette had a four-way air collision, which is not an impossibility at the rate they're having about their homeland.

Would we just have to throw up our hands and sell the country to the highest bidder? Fat chance. There'd be enough power-hungry men and women, or just plain idiots, to fill their shoes before the bits were picked up.

Nobody is irreplaceable. The sky didn't fall in when the British kicked their great wartime leader, Winston Churchill, out of office. The States didn't disintegrate after the deaths of Lincoln, Roosevelt, Kennedy. When Joe Stalin finally expired, Russia didn't exactly hit the skids.

It seems that the only way to stay off that treadmill of feeling indispensable is to be poor. The fewer our possessions, the freer we are to step off the merry-go-round, take a look at the wonderful world we live in, and realize that we are about as individually important as grains of sand.

I have a fellow just like that sitting downstairs talking to his mother. He drifted in this morning from Montreal. He's off to Alaska to spread the Baha'i faith.

How is he going to get there? Well, if he can get to Penticton by Friday, he'll catch a ride north with some friends. I point out that there is no way, short of flying, of getting to Penticton in two days. Oh, well, he may hitch-hike, going through northern Saskatchewan. (He got the hint that I wasn't going to loan him air fare.)

What was he going to take? Well, he has a sleeping bag and a sweater and jeans and boots, and it's only about three thousand miles, so there's no problem.

He's been to Mexico, New Orleans, New York and across Canada from coast to coast. His total assets are those listed above. Physical, that is. On the other hand, he's completely bilingual and has an education no university could provide.

Best of all, he knows clearly that he is not indispensable.

QUEENSBORO EUCHRE

There were six tables played at the Queensboro Women's Institute Hall at the first Euchre Party of the season on Friday evening, October 13th.

Winners were: Ladies High, Mrs. Roy Rollins; Men's High and Lone Hands, Joe Kehoe; Door prize, Glen Baumhour; Ladies Low, Mrs. Ed. Holmes; Men's Low, Mr. Will Rollins.

Lunch was served by the members of the Women's Institute.

YOUR CANDIDATES FOR THE OCT. 30th ELECTION

PETER MacKINNON, LIBERAL CANDIDATE FOR FRONTENAC-LENNOX & ADDINGTON

"The Trudeau Government is the first government in history to be blamed for doing too much for the poor and underprivileged." Peter MacKinnon, Liberal Candidate in the Riding of Frontenac-Lennox and Addington stated to some 100 people attending an "all candidates meeting" in Newburg last week. (October 12, 1972).

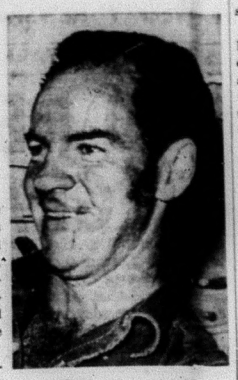

PETER MacKINNON

"Former governments used to get blamed for being insensible to the plight of poor and underprivileged Canadians," the Liberal Candidate continued. "But now many people feel that the Trudeau government has gone too far and the general public is objective to footing the bill for the social programs."

"We now have what you call a "welfare backlash." But the government is listening, it does care about your opinions and wishes," Mr. MacKinnon said. "It seems obvious that whichever party will form the government after the election will have to make changes in the welfare programs."

That welfare backlash became evident later on in the evening when the attitude of the people in the Village Hall clearly demonstrated they did not want to see pensions and other welfare measures increased from their present levels. Strangely enough their mood turned against one of Canada's most highly regarded groups, the veterans.

Herbert Brooks of Napanee, stated that he was a spokesman for Canada's 312,000 veterans, which, he claimed, controlled 12 per cent of the Country's popular vote. Mr. Brooks asked the three candidates what specific policies their respective parties had in regard veterans' pensions.

Mrs. Mary Lloyd-Jones, the NDP candidate, answered that veterans pensions would be raised along with other types of pensions, like disability and old age pensions, if her Party came into power in Ottawa.

Liberal Peter MacKinnon said he was not aware of the present level of veterans pensions, but he pointed out that official publication of the veterans "The Legionaire" in an editorial recently had stated that no government in history has done so much for the veterans as the Trudeau Government. The pensions he said, should be at least above the poverty level.

A. Douglas Alkenbrack, the incumbent Progressive Conservative Member of Parliament for the Riding said, "I have no fresh eminations from our Party headquarters on veterans policies. When they were established veterans pensions were rated on a par with a laborer's wages. But now that wages have increased the pensions are badly outdated."

Moderator for the event was Newburgh Reeve Julian Wenek, who has been a "Polish Free Fighter" during the second World War. "I was nine years in the service, two of those in concentration camps in Russia," he said, "But I don't think this or any other country owes me anything for it."

On the other hand, disabled veterans should get a fair pension," the Reeve continued. "But I am not disabled, and all I did was do my duty and I would do it again. Nobody owes me anything for that." His remarks were greated with applause.

A member of the audience, George Normile, declared, "I am in the middle income group and I pay between 35 and 40 per cent of my income in taxes. I object to this continually raising of our taxes just so that you people can get greater pensions."

Veteran Brooks got to his feet and addressing Mr. Normile directly said, "Maybe you are not a veteran, and you don't appreciate what these men have done. They have gone out to fight for freedom and many have been disabled or killed."

Said Mr. Normile, "I was in the navy for five years, and that included going to Korea."

ST. PETER'S W.M.S.

The Fall Thank-offering meeting was held in the Sunday School auditorium which had been beautifully decorated to suit the Thanksgiving theme. The president, Mrs. Bailey presided and welcomed the twenty-five members and visitors.

The Worship Service, printed in the October Glad Tidings was used for the devotional period. The hymns, "For the beauty of the earth" and "Come, ye thankful people, come" were sung with Miss Marion Robertson as pianist, Psalm 138 was read by Mrs. David Blakely. A poem entitled, "Fall Party" was read by Mrs. Warren Hill.

Mrs. Oria Reid introduced the guest speaker, Mrs. J. E. Treleaven of Toronto who spoke about the "Fellowship of the Least Coin." This worldwide fellowship of prayer has grown and flourished, from its beginning in 1956, enabling help to be given to many underprivileged and famine strickened areas. Mrs. Treleaven is a representative for the Presbyterian Church.

The speaker spoke briefly on the Mission Study for the coming year which concerns India. The book, "Ask an Indian about India" is a collection of conversations with individual Indians ranging from the Prime Minister to peasants. A sari, which Mrs. Treleaven had brought with her was modelled by Miss Lamoine West.

Mrs. Cecil Woods thanked the speaker and the meeting closed with prayer.

A delicious lunch was served during the social half hour.

BANNOCKBURN

Five students from E.P.B.C., Peterboro, were in charge of both services at the Tabernacle on Sunday, and much enjoyed.

Guests with Mrs. Donly on Sunday were Mr. and Mrs. Harris and Mrs. Donly and Colleen, Belleville.

Miss Karen Sandford, spent the weekend with Mr. and Mrs. Calvin Ball at Belleville.

Mr. and Mrs. Harris attended a fortieth wedding Anniversary Party in honor of Mr. and Mrs. Clifton Gamble, Consecon, recently.

Quite a number from the village attended a Service at Zion Church, Gilmour, in connection with a special service with the "Eppley Sisters" from Millertown, Pa., U.S.A. last week.

Mr. and Mrs. Robert Sudds, Napanee were callers in town one day last week.

Mrs. Mildred Simpson attended the Anniversary Service at Zion Church, Malone, on Sunday.

ELRIDGE G. BRETHOUR N.D.P. CANDIDATE FOR HASTINGS

For more than 100 years successive Conservative and Liberal governments have been selling off bits and pieces of Canada to the highest bidder.

The result of this auction of Canada's resources is now staring us in the face. More than half of Canada's economy is owned and controlled by U.S. investors. What does this mean to the average Canadian? It means that when the American economy sneezes, Canada catches cold.

It is no coincidence that since August 1971 when President Richard Nixon of the U.S. clamped controls on the American economy that our cost of living has risen more steeply than in any other single year since World War II, that inflation has reached a new peak and that more Canadians are unemployed than ever in our history: 40,000 more Canadians were out of work in August 1972 than in August 1971.

Canada is in trouble. And what do the Conservatives and the Liberals offer? More of the same.

We don't have to accept that.

The voters of British Columbia didn't accept it. In August of this year they decisively rejected their arch-conservative government which for 24 years have been selling out their province on a scale unparalleled anywhere else in Canada.

British Columbians were sick of seeing their mineral wealth, their forest wealth and their water resources sold wholesale to U.S. and Japanese corporations and governments. They elected a New Democratic Party Government: a government which will end the unthinking economic policies of W.A.C. Bennett and return the resources of the province to its people. B.C. New Democratic Party Government (like those recently elected in Manitoba and Saskatchewan) will govern for the benefit of the people.

There is no magic in what British Columbians voted for; far from it. They voted for a party which has proven it can and will govern justly; that will use legislative powers to enact laws that will ensure that the resources of the land will benefit first those who live and work in that land.

The social and economic needs of the people will come first: Pensioners will reap the benefits they spent their working lives trying to achieve; secondary industries will process the raw materials previously shipped untouched out of the province and out of the country. These new industries will create new jobs; new tax revenues will be generated; new markets will be created.

And that's precisely what David Lewis, national leader of the New Democratic Party, will do for all of Canada. He has been pointing out in his campaign just where the problems lie: with tax laws that permit giant international corporations to avoid paying billions of dollars in taxes through deferred income taxes; with laws that give these giant corporations billions of dollars (your dollars and my dollars) in grants in what amounts to simply welfare handouts. Mr. Lewis has coined a term for these corporations: Corporate Welfare Bums. And what they are: And they are welfare bums because Liberal and Conservative governments have allowed them to be by writing tax laws with loopholes for corporations but none for you and me.

How will these national policies affect voters in Hastings? First, a growing and prosperous Canada will be reflected in every riding: with inflation curbed, job opportunities increased, and the cost of living stabalized, we'll all benefit but, more important, a New Democratic Member of Parliament from Hastings would be on the job in Parliament not to dispense patronage and not to do favors for our big contributors (the NDP has none), but on the job to see that the legitimate interests of this area are represented and that our people get their fair share of the job opportunities and the markets which are now open only to the favored few.

The idea of the NDP as a viable alternative to the two old-line parties has never been as widely accepted as it is today.

Canada desperately needs that alternative.

JOHN R. (JACK) ELLIS, P. C. CANDIDATE FOR HASTINGS

Mr. Robert Standfield, Leader of the Progressive Conservative Party, was greeted by hundreds of Hastings supporters as he arrived in Belleville by helicopter on Thursday, October 12th at 11:10. The National Leader was initially met by the Hastings Conservative Candidate Jack Ellis and the present Hastings Conservative Member of Parliament, Lee Grills, at the Stephens-Adamson baseball field.

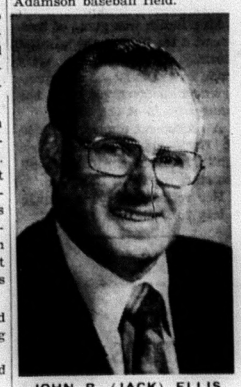

JOHN R. (JACK) ELLIS

Mr. Stanfield then proceeded to "mainstreet" in Belleville with Jack Ellis and Lee Grills. Many enthusiastic Hastings County residents met and shook hands with the National Leader and the local candidate as they eased their way through the crowd towards the Conservative Committee Rooms.

The crowd both inside the jam packed committee rooms and on both sides of front street heard Mr. Stanfield, in a short address, express deep concern about present unemployment, and about the extremely high inflation rate as reported by Statistics Canada. In his usual calm, confident manner, he assured the people that his party would introduce immediate measures in order to allevlate this situation, and thus end the arrogant, silence of the present government.

Mr. Stanfield was then presented with a copy of a book, Mosaic of Belleville by Mr. Earl Hawley, President of the Bancroft Association.

The national leader met with the many workers at the campaign headquarters of Jack Ellis and with enthusiasm planted a parting kiss on a party worker as he rushed off to keep his busy schedule at his next stop in Sault Ste. Marie.

FRANK FOLLWELL, LIBERAL CANDIDATE FOR HASTINGS

FRANK FOLLWELL,
Your Liberal Candidate for the Riding of Hastings

Robert Stanfield has charged that the Prime Minister is lying when he says he has created a million jobs for Canadians.

However, the Statistics Canada figures are clear. Since April 1968 when Pierre Trudeau assumed office until October 1972, the number of people employed in Canada has increased from 7,276,000 to 8,381,000. That's more than a million jobs created during Trudeau's term of office.

Mr. Stanfield's attack is clearly irresponsible and completely unfounded.

FRANK FOLLWELL

MARY LLOYD-JONES, N.D.P. CANDIDATE FOR FRONTENAC-LENNOX & ADDINGTON

Mr. Chairman, Ladies, Gentlemen:

During the past few weeks, we have heard the Prime Minister stating categorically, with satisfaction that people in this country are earning more, spending more, saving more than ever before.

I would not wish to be impolite about the Prime Minister. I will, therefore, only suggest that he is a Master of the Half Truth.

It is true that those people who are fortunate enough to have jobs are earning more than they were 20 years ago — it is true that they are spending more — not from choice but from necessity. The essentials of life — food, shelter, fuel, light, taxes, and telephone, all cost more than they used to.

There may be some people saving more. If they are, then they are into higher pay brackets and I don't know them.

What I know is that there are thousands of Old Age Pensioners living on $135.00 a month; that we have 449,000 unemployed; which means if the head of the family is unemployed and they only have a wife and 2 children as dependents, that 347,000 people are blighted.

I know that if you are a widow, in your mid 60's — have been in hospital for heart trouble — and have a Doctor's certificate to support a claim for disability pension — but you have been able to accumulate through frugality and good management $1200.00 in the bank, you cannot get a disability pension! That in fact you must reduce yourself to absolute poverty, without the modest feeling of security that $1200.00 in the bank gives you — before the 'Just Society' will recognize you as a person.

I know that young couples — the generation of the post-war Baby Boom — are finding it impossible to save enough money to make a substantial down payment on a new house — a down payment sufficient to permit them to meet the mortgage payments out of their income.

At the same time, I know that the Government has been making outright grants to multimillion Dollar Corporations — and Multinational Corporations — and has permitted taxes to be deferred by these Corporations; incidently — have you ever tried to defer your taxes? If you don't pay your property taxes this year — you will be charged interest. And, if you are in arrears for three years the municipality will be able — (and probably will) sell your property to meet the taxes you owe.

If you fail to pay your income tax you will pay a per cent penalty.

As an individual — or even a small company — have you ever tried to get a loan — interest free — or an outright grant?

As a farmer, I know that it is possible to get grants — for some definite improvement which increases the productivity of the land — a pond — a barn — but in order to qualify for 40 per cent grant or capital improvements you have to have done the job, produce the receipts marked paid in full, before grants to multimillion dollar Corporations are given without any proof that (a) the company needs the money. (b) that more jobs will be created. (c) that a company will locate in a socially desirable area i.e. an area in need of industry: as a result of an incentive grant. Indeed, Michelin Tire receives $16 Million together with provincial grants to locate in Nova Scotia — later testified before the U.S. arguing that the Corporation had intended to locate in N.S. anyway.

So, Michelin Tire, gets a windfall of $16 million but $10 million is all that our thoughtful, compassionate government can find for opportunities for the Aged Programme.

Nothing about the government makes me so angry as its cynical disregard for the plight of the old.

Two years ago, when the salaries of backbench M.P.'s were raised by almost 33 per cent, the basive O.A.P. rose 45 cents a month; not enough to buy an extra quart of milk, and barely enough to keep up the increased cost of the local paper.

This year, the basic pension has risen by $2.88 to a magnificent $82.88 per month.

The N.D.P. believes that $150.00 a month is the basis on which we could, would base an O.A.P. — without a means test.

And, in buoyant economy pensioners should share in general prosperity. Therefore, the cost of living increase would be automatically built in, bearing a direct relation to the cost of living; thus, insuring that the old and the disabled, the disadvantaged maintain their position purchasing power and dignity in the Community; and do not become as so many of them are at the present time — "none-people".

The 1973 Polaris Colt 175 is here!

With a sleek new body contour inspired by the famous TX Starfire.

- Powerful 175cc Star engine
- Polaris pioneered hydraulic brakes
- Exclusive Torque-O-Matic Drive
- 15" rubber and steel cleated track
- Equaliberator adjustable slide suspension

ALFRED "TED" BONTER
SALES and SERVICE
Phone 472-2633 Marmora, Ontario

GUARDIAN DRUG SPECIALS

24's Coricidin D	Sugg. List $2.19	$1.09
Tampax 10's	Sugg. List 59c	44c
12 oz. or 50 Tablets Diovol	Sugg. List $2.25	$1.49
100's - Plus Iron One-a-day	Sugg. List $4.75	$2.75
Antacid Tablets, 50's Gelusil	Sugg. List $1.69	99c
For children and adults Actified Syrup	Sugg. List $1.75	97c
14 oz. Lysol Spray	Sugg. List $1.79	$1.09

Johnston's Rexall Pharmacy
PHONE 473-4112 MADOC

Hundreds of loyal supporters were greeted with a friendly handshake by Progressive Conservative leader, Robert Stanfield during his visit to Belleville last Thursday. The national leader is shown "mainstreeting" there, with Jack Ellis, candidate for the Riding of Hastings.

MADOC VILLAGE and MADOC TOWNSHIP
Progressive Conservative Association
INVITES YOU TO

Come and Meet your Progressive Conservative candidate
JACK ELLIS

TUESDAY, OCTOBER 24, 1972
7:00 - 8:30 P.M.
KIWANIS CENTRE, MADOC
CLARKE T. ROLLINS, M.P.P. FOR HASTINGS
will be in attendance.

DOUGLAS ALKENBRACK
Progressive Conservative Candidate in Frontenac-Lennox & Addington

CLOYNE MEETING
AT
CLOYNE COMMUNITY HALL
8:00 P.M.
FRIDAY, OCT. 20
SPECIAL GUEST SPEAKERS
DR. W. J. NUTTALL, M.P.P. Frontenac Addington
LEONARD GULICK Elected member of Renfrew County Board of Education

Come And Meet Your Candidate
Lunch will be served — Everyone Welcome
VOTE — ALKENBRACK
Sponsored by the Frontenac-Lennox and Addington Progressive Conservative Association

QUEENSBORO W.I.

Mrs. Carl Gordon was hostess for the October meeting of the Queensboro branch of the Women's Institute, which was held in the W.I. Hall on Wednesday evening, October 11th.

President, Mrs. Roy Rollins, opened the meeting with a poem, "Autumn," and welcomed the members and guests from Hart's-Riggs' and the District President, Mrs. Glen Barker.

The Roll Call "Name a civil servant and his position," was answered by 16 members and 14 visitors.

Mrs. O'Rourke, Public Relations Officer, was in charge of the Programme. Mrs. Arthur Holmes sang a song that she had composed in Honour of the 75th anniversary of the Women's Institutes.

Mrs. O'Rourke introduced the guest speaker, Mrs. Barker, who gave a talk, "Does your next door neighbour know what your Institute is doing," and also read a paper on the proper way of displaying and flying the Canadian Flag.

Mrs. Allan Franks from Harts-Riggs led in a lively sing song.

Mrs. O'Rourke conducted a game, which was enjoyed by everyone.

Miss Hazel Thompson related some of her experiences on the trips she had taken to the East Coast and Newfoundland this past summer.

The second guest speaker, Mr. Art Gough, showed slides and told of the many interesting places he had visited on a trip with his family to the West Coast during the summer.

Both guest speakers were thanked by Mrs. O'Rourke and presented with a gift.

At the close of the meeting lunch was served by the hostess and her assistants and a social time was enjoyed by all.

COOPER

Mr. David Thompson, Malton spent a weekend with Mrs. George Graham recently.

Mrs. Margaret Fox, Madoc spent last Tuesday and Wednesday with Mrs. George Graham.

Mrs. Glenn Barker, McArthur's Mills, District President of Hastings North W.I. spent Wednesday night with Mrs. Rex Rollins after visiting the Queensboro and Hart's-Riggs' branches of the W.I. that evening.

Mr. Percy Groves, Madoc spent a few days with Mr. and Mrs. Allan McCoy this past week.

Mr. and Mrs. Carl Fitzgerald were Thursday supper guests of Mr. and Mrs. Ernie Arney, Harrowsmith.

Sorry to report Mrs. Wm. Fitzgerald is a patient in Belleville General Hosiptal since Friday.

Mrs. Frank Parks and Mrs. Rex Rollins were Friday dinner visitors of Mr. and Mrs. Allan McCoy.

Miss Linda Clarke, bride-to-be of this month was honoured at two showers this week. On Thursday evening at the home of Mr. and Mrs. Doug Chapman by Miss Sharon Chapman. On Saturday evening at the home of Mr. and Mrs. Bob Henderson, Madoc. Linda received many lovely and useful gifts.

Congratulations to Mr. and Mrs. Fred Bailey on their second grandson born to Mr. and Mrs. Harold Bailey, Madoc on Saturday at Belleville General Hospital.

Mr. and Mrs. Rex Rollins were Saturday dinner visitors of Mr. and Mrs. Bill Hughes, Colin and Katherine, Amherstview. The occasion was Katherine's first birthday.

The Cooper Ladies Ball team held a dinner party at Sun Luck Gardens on Saturday evening. Each of the ladies received a trophy and Miss Joan Bailey received the trophy donated by Richard Chapman for the most valuable player of the year. Miss Joan Bailey on behalf of their team presented Mr. Richard Chapman and Mr. Bill Matthews, their manager and coach with a trophy also.

Congratulations to Miss Suzanne Vallieres and Miss Bonnie Gordon in receiving several awards at Commencement exercises at C.H.S.S., Madoc on Saturday evening.

Mr. and Mrs. Russell Kavanagh visited Mr. and Mrs. Ken Parker and Keith, Stoney Lake, Mr. and Mrs. Alfred Bongard, Mrs. Evelyn Kavanagh, Norwood, Mr. and Mrs. Joe Golloher, Havelock on Sunday.

Sunday dinner visitors at the home of Mr. and Mrs. Fred Bailey were Mr. and Mrs. Wayne Bailey, Napanee, Mrs. Barbara Hardy, Peterborough, Mr. and Mrs. G. Hayton, Bancroft, Miss Katherine Burnside, Madoc, Mr. Harold Bailey, Mr. and Mrs. Don Bailey and Pat, Madoc.

Mr. Sheik Bacchus had his nice, Nashta from Gyana visit him recently at the home of Mr. and Mrs. Fred Bailey.

The Bailey boys, Miss Katherine Burnside and Mr. Kenny Bronson sang at Roslin United Church on Sunday evening with special service for the beginning of Church Week.

Mr. and Mrs. Alex Clarke and Lawrence spent Monday evening with Mr. and Mrs. Boyd Walker and family, Gilmour.

Mrs. J. W. Empey, Ottawa and Miss Laura Blaney, Toronto spent last week visiting their sister, Mrs. C. B. McCoy.

Mr. and Mrs. Allan McCoy were Sunday visitors of Mr. and Mrs. Harold Cole and family, Corbyville.

Recent weekend visitors of Mr. and Mrs. Herb Brady were Mr. and Mrs. Clifford Hart and girls, Mr. and Mrs. Bill Brady and Brian, Belleville.

VENNACHAR

Mr. and Mrs. Mervin Grant and family, Wilton, spent Sunday, October 8th, with their aunt and uncle, Rev. and Mrs. Albert Smith, at Vennachar.

Rev. and Mrs. Keith Lohnas and girls, Belleville, spent Monday night with her parents, Rev. and Mrs. Albert Smith, Vennachar, enroute home from Cardinal, Ontario. They will be showing slides of Verundi, Africa, and singing at Cloyne N.A.E.C. on October 21st at 7:45 p.m., and will also be at the two services on Sunday, October 22nd, at Vennachar Free Methodist Church at 11:00 a.m. and 7:30 p.m.

Mrs. Charles Rose spent Monday with his son Herbert and family.

Mrs. Cora Rose and Nelson motored Mrs. Laura Rosenblath of Denbigh to Kingston Hospital for a checkup Monday.

Annual Meeting Of District Scouts Council

The Annual meeting of the Moira Valley District Council of the Boy Scouts of Canada was held at the River Valley Women's Institute Centre on Saturday, October 14th.

The evening began with a sumptuous meal provided by the ladies of the Institute. Following dinner, Mr. Allan Wells, president of the District Council presided over the preceedings. A most humourous, but yet stimulating, speech was given by Mr. Art Duncan. The main theme of his remarks centred at the importance to develop an appreciation of life as it unfolds. He challenged the Scouters and others who are involved in youth leadership to find the positive values of life.

After introducing the head table guests, Mr. Wells asked for the annual reports to be adopted, since all reports were printed and in the hands of the assembled group. In addition to the reports of the District Commissioner, Mr. Ernie Harvey, Glen Ross and the District Cub Master, Mrs. Verna Woodbeck, Stirling, reports of Cub Packs were received from 1st Madoc Pack; 1st Stirling Pack; 1st Foxboro Pack; 1st Marmora Pack; 1st Plainfield Pack; 1st Land of Lakes Pack; 1st Bonarlaw Pack; 1st Tweed Pack; also from 1st Land O' Lakes Scouts, and 1st Plainfield Venturers.

The incoming executive consists of the following: President, Mr. James Stewart, Foxboro; Vice-President, Mr. Roy Tucker, Stirling; Sec.-Treas. Rev. Charles Staples, Stirling. In his opening remarks as the incoming president, Mr. Stewart indicated that the work of the District Council will be given over to building up communications between the branches and the council. Mr. Dick Gerardine, Provincial Field executive was present to conduct the election of the new executive council.

Congratulations
to
WHISPERING PINES RESTAURANT
on their
GRAND OPENING
SAM DANFORD & SONS LTD.
Madoc, Ontario
42-1

ADVANCE POLL

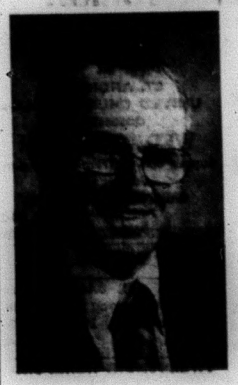

YOU CAN VOTE FOR JACK ELLIS your Progressive Conservative Candidate
Sat. Oct. 21st. Mon. Oct. 23rd.
At The Advance Poll Of
ORANGE HALL, MADOC
9:00 A.M. TO 9:00 P.M.
A PROGRESSIVE CONSERVATIVE GOVERNMENT CAN DO BETTER
Madoc Committee Rooms 473-4174
Belleville Committee Rooms (613) 962-3471

Choose a Worker for YOU!

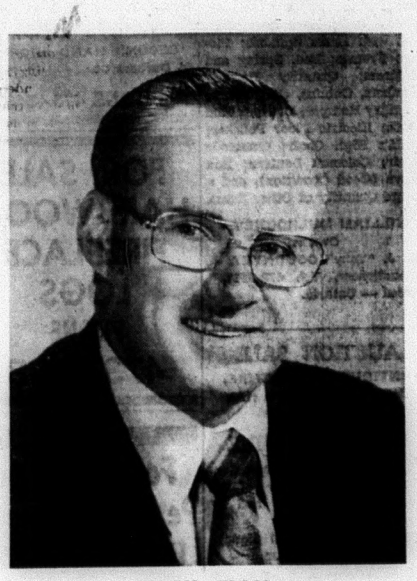

JACK ELLIS
HASTINGS RIDING PROGRESSIVE CONSERVATIVE CANDIDATE

ELLIS Jack X
PROGRESSIVE CONSERVATIVE

Choose a man with wide and varied experience in the Political field on October 30th, JACK ELLIS. A consistent Progressive Conservative worker since voting age, JACK ELLIS has the drive and determination to make a significant contribution to federal policy. He will carry YOUR views to Ottawa. There will be a phone number in each part of the riding where JACK ELLIS can be reached daily with no long distance charge.

POLITICAL PROFILE
* 1957-58 Councillor, Township of Sidney
* 1959-63 Alderman, City of Belleville
* 1964-67 Mayor, City of Belleville
* Charter President Belleville Industrial Commission

PERSONAL PROFILE
* Broad Experience in business and industry
* Knows the areas rural needs
* Lucid, forceful parliamentarian
* Record of personal integrity
* Young and energetic, youth oriented
* Favors increased old age security benefits
* Sports enthusiast - minor softball coach
* Belleville 'Citizen of the Year' 1968

MADOC COMMITTEE ROOMS PHONE 473-4174
PROGRESSIVE CONSERVATIVE COMMITTEE ROOMS
300 Front Street (At Victoria) BELLEVILLE 962-3471
SPONSORED BY THE HASTINGS PROGRESSIVE CONSERVATIVE ASSOCIATION

BUY! SELL! SWAP! READ and USE THE WANT ADS

COMING EVENT

THE MADOC WOMEN'S INSTITUTE
will meet at the home of
MRS. GEORGE ALLORE
On FRIDAY, OCTOBER 20th
at two o'clock

BINGO EVERY WEDNESDAY night at 8:00 p.m. in the Madoc Legion Hall. 17 Regular Games for $5.00; 2 Share-the-Wealth; 1 Jackpot, $100. (35 numbers). Under the auspices of Ladies Auxiliary. Admission, 50c; extra cards, 25c. tf.

DANCE
at
THE HAYLOFT
SAT., OCT. 21ST
FLINTON PARK, Actinolite
This Week Featuring
"THE COUNTRY FOUR"

Rummage Sale
SATURDAY, OCT. 21st
at Nayler's Garage
SPONSORED BY TRINITY U.C.W.
41-2

MASQUERADE DANCE
at
THE HAYLOFT
Saturday, Oct. 28th
dancing 9:00 p.m. to 1:00 a.m.
featuring
"THE RIVERMEN"
Prizes awarded for best costumes.
42-2

You are cordially invited to attend a
TEA
in honour of
MR.
FRANK FOLLWELL,
Liberal Candidate for the Hastings Riding
at the home of
MR. AND MRS.
ROBERT TEMPLE
99 Bridge Street East
Belleville
on Saturday, Oct. 21st
from 2:00 p.m. to 5:00 p.m.
42-1

TURKEY SUPPER and BAZAAR
in aid of
Our Lady of Mercy Church
Bancroft, Ontario
SUNDAY, OCT. 22nd
in the School Auditorium
VARIOUS ATTRACTIONS
45 and EUCHRE
Supper from 4:00 p.m.
Adults, $1.75; Children 75c
Special Rates for Family groups of 5 or more
A hearty welcome to all
42-1

NOTICE
Canadian Micro Mineral Association
MEETING
will be held at
MADOC PUBLIC SCHOOL AUDITORIUM
An invitation is extended to the GENERAL PUBLIC
from 1:00 to 3:00 p.m.
Saturday, October 28th
to view minerals under the microscope and displays of minerals.
42-1

COMING EVENTS

TURKEY SUPPER
at
ST. ANDREW'S UNITED CHURCH HALL
Queensboro
WED., OCT. 18TH
Supper served from 5 to 8 p.m.
Adults, $2.00;
Children under 12, 75c
42-1

FOR SALE

APPLES FOR SALE — Pick your own if you wish. Phone George Wood, Ivanhoe. 473-4098. 41-2

TWEEDSMUIR HEREFORD FARMS
Registered Herefords — Commercial Charolais
CATTLE DISPERSAL SALE
SATURDAY, OCT. 21st
AT THE FARM
ONE MILE EAST OF TWEED ON HASTINGS ROAD 9
Approximately 75 Head of Cattle, Mostly Hereford and Charolais Crosses.
Offering Includes Bred Cows, Bred Two-Year-Old Heifers, Purebred Hereford Bull Calves, Hereford and Charcross Steers and Heifer Calves.
ALL CATTLE ARE YOUNG AND IN GOOD HEALTH
Bulls in service include Two 7/8 Recorded White Charolais Bulls - ARTISTE and DANSEUR SONS plus a Registered Hereford Bull - ONWARD RUPERT.
A Few Miscellaneous Items Including A Currie Cattle Oiler and a Cyclone Fertilizer Spreader will be sold prior to the Sale of the Cattle.
CATTLE SALE WILL COMMENCE AT 1:30 P.M.
ANTHONY J. LAJOIE, Owner.
BOB SULLIVAN, Auctioneer.
Owner or Auctioneer not Responsible for Accidents On or Near Premises Day of Sale.

AUCTION SALE
FRIDAY, OCT 27TH
AT 1:30 P.M.
4TH CON. OF HUNTINGDON
3 Miles West of Thomasburg or 3 Miles East of No. 62 Highway at West Huntingdon or 1 Mile North West of Moira Church.
REGISTERED HOLSTEIN BULL — Striendale Chieftan Monarch No. 320142. Sire - Elmcorft Pontiac Chieftan. Dam - R.C.F. Rose Beth Telstar. Born - May 3, 1971.
27 HOLSTEIN COWS — Rebred to Registered Holstein Bull to start freshening in Feb. and March.
6 HOLSTEIN YEARLING HEIFERS — Open.
22 HOLSTEIN HEIFER SPRING CALVES.
DAIRY EQUIPMENT — Surge S.P. 11 Milker Pump; 5 Surge Milker Units; Zero 8 Can Milk Cooler; 20 80 lb. Milk Cans.
FARM MACHINERY — New Holland No. 66 Baler International 3 Furrow 10" Bottom Hydraulic Plow; Heavy Duty 2 Wheel Trailer; International 14 Tooth Duty Cultivator.
AUCTIONEER'S NOTE — This is the complete sale. This is a good producing herd of High Grade Cattle. Reason for Sale, Going into a Beef Operation.
Walter and Brian Thompson - Owner.
BOB SULLIVAN - Auctioneer, Plainfield - 477-2672

"FREE" — Your own snowmobile repair parts and accessory catalogue - "save up to 30 per cent" - just mail your name and address to "Direct Distributing Inc., P.O. Box 1178, Hull, Quebec, Canada. A complete selection of parts and accessories to choose from. No matter where you live, you'll always receive fast service. 40-4

FOR SALE

MADOC AUCTION
at the KIWANIS CENTRE
Next Sale
THURS., NOV. 2ND
starting at 7:30 p.m.
ANTIQUES, FURNITURE, HOUSEHOLD ITEMS, COINS, STAMPS & COLLECTABLES
Consignments welcome.
Phone Philip Rivers, 473-2926 or Owen Weaver, 473-4313.
42-2

AUCTION SALE
FARM IMPLEMENTS, ANTIQUES and FURNITURE
WILLIAM MULROONEY'S FARM
1 Mile East of Tweed and No. 37 Highway, on Marlbank Road.
SATURDAY, OCT. 21st
TIME — 12:30 p.m.
TERMS — CASH
LUNCH AVAILABLE
In Case of Inclement Weather Sale Held Inside.

Bay Gelding Work Horse, Weight 1400 Lbs.; 2 Drum Land Roler; Good Set of Heavy Work Harness; Broad Cast Seed Drill; Horse Collars; M. Binder 6 Ft. Cut with Sheaf Carrier; Steel Tired Wagon, Excellent Condtion; Hay Rack, Excellent Condition; Rubber Tired Wagon; Horse Brushes; Walking Plow; Grain Box Lined with Tin; Sulky Plow; Buggy Tongue; Horse Shoes; Set of Shafts; Large Quantity of Harness; Stone Hook; Fence Stretchers; Roll of Barb Wire; Stock Truck Rack; Milk Can; M.H. Manure Spreader (Good Condition); Brush Clippers; Forks; Chains and Many Other Articles.

ANTIQUES AND FURNITURE SOLD FIRST — 5 Piece Parlour Suite, including Love Seat; Arm Chair; 2 Occasional Chairs and Platform Rocker, in Original Upholstery; Buffet with Mirror Back; Reclining Chair; Centre Table; 9 Piece Dining Room Suite; Quantity of Linens; Quantity of Antique Dishes of Good Quality; Victrola; Pine Chest of Drawers; Old School Books including Physiology and Temperance; County Edition Gages Map Geography and Public School Grammar; Child's Crib; Love Seat; Iron Bed with Brass Spindles; Picture Frames; Bed, Spring and Mattress; Quantity Bedding Blankets, Cutains, etc.; Trunk; Laundry Hamper; Dresser; End Table; Electric Floor Polisher; Child's High Chair; Commode Chair; Coleman Lantern; Box Stove (Good Condition), and a Large Quantity of Other Items.

WILLIAM MULROONEY - Owner.
C. J. "Toby" COURNYEA - Auctioneer, Tel. 478-2111, Tweed — Ontario.
42-1

AUCTION SALE
ANTIQUES, FURNITURE, IMPLEMENTS AND HAY
on the farm of
WILLIAM ERVINE
3 1/2 Miles South of Stoco, Con. 4, Hungerford Twp. or 3 Miles East of Thomasburg and 37 Highway
(See Sale Directional Signs)
TIME: 11:00 a.m.
SATURDAY, OCT. 28th
TERMS: CASH
LUNCH AVAILABLE
WILLIAM ERVINE, Owner.
C. J. COURNYEA, Auctioneer.
Tel. 478-2111 — Tweed, Ont.

HOUSE FOR SALE — Two-bedroom semi-detached House: living room, dining room, kitchen, finished basement and large garden area, on town water. Call Marmora 472-3200 after 5:00 p.m. 30-tf

FOR SALE — Adams Box Stove, Burns Wood or Coal Stove. Burn Wood or Coal. Phone 478-5531, in the evenings. 42-1

FOR SALE

EVEN THE BEST T.V. SOON becomes a useless piece of furniture with one improper service job. Buy with confidence where service is a fact, not a salesman's promise, at Pigden's Radio & T.V. Free home trial. Dial 473-2839, Madoc. tf.

1973
ALOUETTES
Are NOW ON DISPLAY
SPECIAL
1973 SNOW DUSTER
20 h.p.
$649.00
HYDE'S ALOUETTE SALES & SERVICE
Belleville Road,
South of Madoc
Phone Ed Hyde at 473-2398
George Lee Jr. at 473-4039
Tweed - Phone Cyril Trudeau, 478-3539.
38-tf.

USED CARS DEPENDABLE USED TRUCKS
1971 CRICKET
4-Door Sedan
4 CYLINDER
AUTOMATIC
WHITE SIDEWALL TIRES
PIGDEN MOTORS SALES LTD.
MADOC ONTARIO

MADOC SMALL APPLIANCE REPAIR
REPAIRS TO ALL MAKES OF VACUUMS, POLISHERS, KETTLES, TOASTERS, etc.
HOOVER SALES & SERVICE
IS NOW IN THE SECOND HAND SHOPPE
84 Durham St. Madoc
PHONE 473-4348

FOR SALE
HARDWOOD FIREPLACE LOGS
PHONE
473-4088

For All Your Petroleum Needs
LUBRICATING OIL and GREASE
GASOLINE
STOVE OIL
DIESEL OIL
FURNACE OIL
Call
MADOC CO-OPERATIVE
473-2388
After Hours 473-4133

FOR SALE

FOR SALE — Like New. Duo-Therm Oil Stove, Complete with Wall Thermostat, Circulating Fan, Copper Oil Line, and 250 gallon Tank. Best Offer over $100.00. Contact Ward Lloyd, R.R. 1, Kaladar. Phone 336-2651. 42-1

FOR SALE — Electric Washing Machine and Raymond Sewing Machine. Phone 473-2709. 42-1

FOR SALE — Coleman Oil Burner and pipes. Phone 473-2303. 42-1

FOR SALE — Piano, new scale Williams, with stool, good sounding board, reasonable price; Cast Iron Cook Stove, good coal and wood grate, excellent heater; Also a combination Gas and Wood Stove, good for hunting camp. Phone 473-2167, after 5:00 p.m. 42-2

FOR SALE — Two navy Snowmobile Suits, sizes 6 and 8. Telephone 473-2971. 42-1

SKATE EXCHANGE — Contact Mrs. Sally Tarrant. Phone 473-2304. 42-1

FOR SALE — Used antique Box Stoves. Guy Hughes, Tweed. Phone 478-2534. 'You never lose when you deal with Hughes'. 23-tf

THE SCENT OF LOVELINESS... flowers
We have cut flowers for your every need — for floral arrangements, corsages, hospital sprays, wreaths, weddings, etc.
A good selection of dried arrangements & dried flowers.
bulbissimo
If they're Dutch Bulbs, we've got them! All are plump, perfect, and sure to give bright, healthy blooms. All are reasonably priced. Pick some up for planting now.
Town & Country Green House
GAVIN & TONI ADAMS
MADOC, ONTARIO
PHONE 473-2914

SIGNS OF ALL KINDS
By Gray
- TRUCK LETTERING
- PAPER BANNERS
- BULLETINS
- GOLD LEAF
- SILK SCREEN

Phone 478-6311, Tweed
42-1p

Vinyl Is Final...period
Doesn't dent like metal. Never needs paint. Solid color clear through. Stays beautiful. Available 8" or 4" clapboard; vertical; board-and-batten; overhang systems.
Colors: White, green, yellow and grey.
PREPARE FOR WINTER
HIGHLAND CONSTRUCTION
962-1184, BELLEVILLE ONT.

FOR SALE

RENT - A - TRUCK
HOUR - DAY - WEEK
MONTH
ALL SIZES
Coves
MARINE
Tweed, Ont.
Ph. 478-3304

SECOND HAND SHOPPE
84 Durham Street
Madoc, Ontario
BUY, SELL, TRADE
Furniture, Appliances, China and Books
If We don't have it - we'll get it!

STRAYED

To Lot 2, Con. 7, eight head of cattle. Owner may have same by proving ownership and paying damage and expenses. Phone 473-2426. 42-2

FOR RENT

FOR RENT — Two 2-bedroom Apartments, heat, hydro, cable T.V., parking and balcony included. Phone 473-2443. 38-tf.

FOR RENT — 1 one-bedroom Apartment and one Bachelor Apartment. Also one Office, all in Madoc. Phone 473-2854 or call collect, 475-2581. 32-tf.

FOR RENT — Spacious, modern two bedroom Apartment, with electric heat and parking. Available immediately. Phone 473-4112 or 473-2438. 39-tf.

FOR RENT — In Madoc. 4 Bedroom House with Large Living Room & Dining Room. Box 460, Madoc. 42-2

WANTED

LAND WANTED — A Fast Cash Deal for cut-over land, scrub bush, surface rights, abandoned farms and inaccessible waterfront. Send location, price, to Orville Morley, Norval, Ontario. 27-26

WANTED — Girl wanted to help in beauty-shop. Phone 473-2461. 41-2

LAND WANTED
Sportsman wishes to buy acreage, large or small, suitable for hunting or fishing. No buildings. Please send details and legal description to J. Jones, Box 852, Station K, Toronto, Ontario. 32-12

WANTED — Brownie Uniforms, four size 8 and three size 10. Phone 473-4194. 42-1

WANTED — Orders for making Barbie Doll clothes, for 11 1/2" dolls. Phone 473-2750, Gloria Gray, R.R. 1, Eldorado. 42-2

WANT TO LEARN TO DRIVE TRACTOR TRAILERS??
Now you can train right here in Canada and be paid while doing so. For application and interview, write:
Safety Department
Trans Canada Transport Training
Suite 316, 207 Queens Quay West
Toronto 117, Ontario
or call: 416-864-9381.
42-3

NOTICE

TAILORING — Complete Alterations to Mens and Ladies Garments. Suits made to order from your cloth or ours Spurrell the Tailor, 402 Front Street (next to Upper Bridge), Belleville, Ontario. Closed Wednesdays. Tel. 968-8080. 8-tf

TELEPHONE ACCOUNTS — Pay your Telephone Accounts at Johnston's Rexall Pharmacy, at no extra charge.

NOTICE

WILSON & LEONARD
SEPTIC SERVICE
Tanks & Cess Pools Pumped
PHONE
MARMORA 472-2225,
STIRLING 395-2001,
MADOC CASH & CARRY LUMBER
473-2366.

CONNOLLY TREE EXPERTS
TREE REMOVAL & SITE CLEARING
Phone 473-4088
Madoc
37-4

SEPTIC TANK PUMPING
Also
SUMP PUMP RENTALS
Telephone Tweed 478-3333
If no answer, 478-2612
or Northbrook 336-2446
J. A. MUMBY

LOST — Lilac Point Siamese Cat, answers to Shadow. Reward. Phone 473-4375. 42-1

NOTICE — Any person taking man's all weather overcoat by mistake on October 14th at Centre Hastings Secondary School, please contact school and exchange for their own. 42-1

HELP WANTED

HELP WANTED — Registered Nurse and Assistant for steady work in the Nursing Home, evenings and nights. Wages equal to Hospital rates according to experience Call Marmora 472-3128 up until 4:00 p.m. After 4:00 p.m. call 472-3200. 34-tf.

LOYALIST COLLEGE
requires
SENIOR CERAMICS TEACHER
To take charge of studio and teach credit and interest courses up to advanced standing. A knowledge of handwork technique, wheel work, functional and decorative ware, glaze calculation and application, plus varied firing procedures is essential. Apply giving details of background, training and experience to:
Personnel Office
Loyalist College
Box 4200,
Belleville, Ontario.
42-1

REVIEW
CLASSIFIEDS
FOR QUICK RESULTS!

HELP WANTED

GET IN ON SOMETHING BIG!
Full or part-time, business is good! We have to expand to meet the demand! We need honest, sincere salesmen to join us now and stay a long time. Don't worry about experience as I will train you to be successful and receive rapid promotion. You will earn while you learn and receive substantial commissions weekly, plus cash bonuses for extra participation. This is pleasant, dignified work . . . contact C. W. Cooke, R.R. 1, Plainfield. Please write giving your phone number. 40-3

The Hastings County Board of Education invites applications for the position of "Office Assistant", Centre Hastings Secondary School, Madoc, Ontario.

DUTIES and RESPONSIBILITIES: General office duties as assigned by Supervisor (Typing, Filing, Attendance Reports, Reception Responsibilities).

QUALIFICATIONS: Mature individual with previous business experience preferred — accuracy in typing, ability to work closely with teachers and students — pleasant personality and telephone manner.

Interested applicants are requested to apply in person to: Mr. Stephen Choma, Supervisor of Personnel, The Hastings County Board of Education, 208 Bridge Street East, Belleville, Ontario. 42-1

CARDS OF THANKS

We would like to express our appreciation for the kindness and sympathy shown by our friends, neighbours and relatives at the loss of our father, Thomas E. Fleming.
John, George and Shirley. 42-1

The family of the late Mary B. Davidson would like to express its heartfelt thanks to its relatives, friends and neighbors for their beautiful floral arrangements, cards of sympathy and donations to the Heart Fund. Special thanks to the MacKenzie Funeral Home, Rev. Thompson, Members of the L.O.B.A. No. 409 and the ladies of the community.
The Davidson Family. 42-1p

We would like to thank all our friends and neighbours for cards and the lovely gifts we received on the occasion of our 25th Wedding Anniversary.
Special thanks to our family for the party and the gifts.
Ethel and Fred Stein. 42-1p

MOFFAT
1 ONLY — 4 PROGRAM PERMANENT PRESS CYCLE-DRYER. INFINITE HEAT SELECTOR.
only $189.95
1 ONLY — 24" STOVE - DRAWER, GLASS IN DOOR - INFINITE HEAT SWITCHES.
only $199.95
1 ONLY — 30" STOVE - INFINITE HEAT SWITCHES, AUTOMATIC TIMED OVEN & OUTLET, REMOVEABLE SIDE PANELS IN OVEN FOR EASY CLEANING.
only $219.95
TERMS MAY BE ARRANGED
WILSON'S
43 DURHAM ST, MADOC PHONE 473-2368

PHONE 473-4194 TO PLACE A REVIEW WANT AD.

CHURCH SERVICES

THE ANCLICAN CHURCH OF CANADA

SUNDAY, OCTOBER 22, 1972
TRINITY XXI

St. John the Baptist, Madoc
11:00 a.m. — Morning Prayer, Church School & Nursery.

St. Bartholomew, Bannockburn
9:30 a.m. — Morning Prayer.
10:30 a.m. — Church School.

St. Oswald's, Millbridge
2:30 p.m. — Evening Prayer.

Sermon Subject:
"The Christian Soldiers Armour" EPH. C.6
The Kingdom of God is within You; The Keys are within your Church.
Come and Worship

Rev. J. H. Thompson, Rector.

THE UNITED CHURCH OF CANADA

"A People Place"

SUNDAY, OCTOBER 22, 1972

TRINITY, MADOC —
9:45 a.m. — Church School.
Church Service — 11:00 a.m.

BETHESDA, WHITE LAKE —
10:45 a.m. — Sunday School.
Church Service — 11:00 a.m.

"COVENANT"

Visitors & New Families Welcome.

Rev. Douglas Heard, B.A., B.D., Minister.

WESLEYAN AND FREE METHODIST CHURCHES

WESLEYAN CHURCH,
Elgin St.

SUNDAY, OCTOBER 22, 1972

10:00 a.m. — Sunday School.
11:00 a.m. — Morning Worship.
7:30 p.m. — Evening Worship.

(Free Methodist Church)
8:00 p.m., Wednesday — Prayer Service.

Pastor, William Quick.

THE PENTECOSTAL ASSEMBLIES OF CANADA

SUNDAY, OCTOBER 22, 1972

MADOC —
7:30 p.m. — Evangelistic Service.

BANNOCKBURN —
9:45 a.m. — Sunday School.
11:00 a.m. — Worship Service.

Information for other services, Contact Pastor Rev. D. McEwen, Phone 473-2696

MADOC BAPTIST CHURCH

MADOC TOWN HALL
SUNDAY, OCTOBER 22, 1972

Rev. Orville Thamer, Interim Pastor.

10:00 a.m. — Bible School (Classes for all ages)
11:00 a.m. — Morning Worship
7:30 p.m. — Evening Gospel Service
8:00 p.m., Wednesday — Bible Study and Prayer Meeting.
A warm welcome to all.

THE PRESBYTERIAN CHURCH IN CANADA

The Rev. E. R. Hawkes, B.A. B. Th., Minister.
ST. PETER'S, MADOC

SUNDAY, OCTOBER 22, 1972

11:00 a.m. — Morning Worship.
9:45 a.m. — Sunday School

Visitors and New Families Are Cordially Welcomed.
O Come, Let Us Worship.

MADOC STANDARD CHURCH

ST. LAWRENCE ST.,
SUNDAY, OCTOBER 22, 1972

10:00 a.m. — Sunday School
11:00 a.m. — Morning Worship
7:30 p.m. — Evening Worship

WEDNESDAY —
8:00 p.m. — Prayer Meeting
Pastor, Larry Hart

IN MEMORIAMS

BELCHER — In loving memory of a dear Mother and Grandmother, Mrs. Jean Belcher, who passed away October 15, 1971.

God saw you getting weary,
So he did what He thought best.
He came and stood beside you,
And whisepered, "come and rest".
You wished no one a last farewell,
Nor even said good-bye.
You had gone before we knew it,
And only God knew why.

Sadly missed by Carl, Eleanor and David. 42-1

PROFESSIONAL CARDS

EAVESTROUGHING INSTALLATION
Phone 473-2237

MASONARY SERVICES
BRICK, BLOCK and STONE WORK
ALSO FIRE PLACES
Ron Henwood
PHONE 473-2680
18-12

J. R. PATRICK
CHARTERED ACCOUNTANT
MADOC, ONTARIO

PHILIP RIVERS
Licensed Auctioneer for Hastings County.
Terms Moderate.
Phone 473-2926 Madoc, Ont.

MEYERS TRANSPORT LIMITED
Freight and Express Service
Toronto 742-0717 Peterboro 745-1002
Furniture Moving and Storage a Specialty
Agents Allied Van Lines Ltd.
For quotations, please call collect to Campbellford, 653-2250

MADOC LODGE I.O.O.F. NO. 179

Meets in Oddfellow's Hall first and third Wednesday of each month at 8:00 p.m.

Visiting Brethren Welcome.

Francis Taylor, N.G. Thos. Ross, R.S.

MADOC LOYAL ORANGE ASSOCIATION L.O.L. No. 160

Meets second Thursday of the Month
Worshipful Master - Thos. Deline
Rec. Sec. - Chris Adams

L.O.B.A. 1193

Meets third Thursday of the Month
Worthy Mistress - Maude Deline
Rec. Sec. - Karen Bailey
All visiting brothers and sisters welcome.

AUCTIONEER
Harry A. E. Hobbs
CAMPBELLFORD
LICENSED AUCTIONEER
PHONE AREA CODE 705
653-1027, COLLECT

DALE BENSON
Masonary Contractor
Specializing in
BLOCK, BRICK and CHIMNEY WORK
Free Estimates
Phone 473-2579,
Madoc, Ontario

G. SPENCE WONNACOTT OPTOMETRIST
217 Pinnacle St.
Belleville
Phone 968-6136
HOURS: 9:00 - 12:00 a.m.
1:30 - 5:30 p.m. — Monday, Thursday and Friday.

CANDIDATES ON T.V.

(Continued from Page 1)

you are elected, what will you do for the young people of this country?"

Brethour's reply was that he would create employment, even if it meant having to evolve crash programs to get things started. He said he believes that everybody wants a job — everybody wants to make themselves worthwhile in the community. More manpower centres would be set up, where people could report regularly to be sent out to jobs. The N.D.P. candidate said he feels the Opportunities for Youth program needs remodelling to speed things up so that the jobs offered can start early in the summer.

Jack Ellis realizes the young people want answers to their questions NOW. He said he will be in the area on a regular basis. He would like to see taxation a little lighter. Mr. Ellis pointed out that he is definitely not in favour of the 3 per cent increase the Liberals are planning to bring into effect on January 1st, 1973. He said Canada needs more secondary industries. For example, the steel from the Marmoration Mine is taken to the United States where it is made into useful steel products. He believes that this manufacturing could and should be done in Canada.

Mr. Ellis said he feels that there should also be an Opportunity for the Old People program because everyone is only a young person for a few years. He feels that the opportunities provided should continue into a useful life; but many programs are improperly managed.

The Liberal candidate promised that within fourteen days after he is elected, he would like to discuss all phases of the problems of the young people to their advantage and then take his findings to the Federal Government. He feels the young peoples' views are very important, because they are the people of the future. Mr. Follwell backed the Liberal move to the lower voting age because young people of today are learning more about the problems around them faster than many older people.

The third caller stated that the present government has forgotten the people over 65 and asked "What would you do for them?"

Ellis would immediately increase old age pensions to reflect the cost of living - and would tie it firmly to the cost of living so it would go up consistently with the cost of living.

Brethour stated that he would lower the age to 60 on a voluntary basis to leave more room for the younger people to become involved. He intends to raise the pensions to $150, with a supplement on top of that.

Follwell replied to the next call, by saying that he "didn't know" when asked what per cent of taxes does Ontario pay into the federal treasury.

Another phone call came saying that business in Madoc is good — affluence is good — unemployment here is not really a problem — we're a small community, but we like to know that the big government is interested in us.

A question directed at Ellis followed: "Will raising the old age pension not lead to inflation?", to which he replied, "No, they deserve it, because they have paid into it!" The money can come from a reduction in income tax enabling everyone to have more to spend and thereby increasing the demand for more goods on the market, and more corporate taxes.

The final phone call brought up the subject of the incentive employment retraining program. The caller felt that the people don't know enough about it, and said that perhaps the program is not publicized well enough; perhaps a news item about such an undertaking in this area would be quite informative. Mr. Follwell said The Industrial Development Bank is a Federal program to help businesses, financially as well as advisory.

Jack Ellis pointed out that some people on the retraining program are being retrained redundantly.

Brethour concluded by expressing his opinion that even when they are retrained, many are still not going to find jobs.

ENGAGEMENTS

Mr. and Mrs. William Rogers, Madoc, wish to announce the engagement of their only daughter, Janice Marie, to Mr. Philip Ivan Young, son of Mr. and Mrs. Richard Young, R.R. 5, Madoc.

The marriage to take place Saturday, November 25th, 1972 at 4:00 p.m in Trinity United Church, Madoc. 42-1p

FRIENDLY HINTS

CORN SILAGE AS THE ONLY ROUGHAGE

Dairymen planning to feed corn silage as the only roughage should think about these points, whether beginning with the '72 crop, or looking ahead to the '73 crop.

1. Be sure to make adequate allowance for enough seed corn and land and storage to produce all the silage you'll need. About 17 to 18 tons of corn silage per Holstein cow per year will be required. Add about 1/3 of this amount to your storage needs if you plan to feed corn silage to young cattle too.
2. If you are just begnning this year to feed corn silage as the only roughage, you will need to feed a good protein feed. The CO-OP Dari-Flo program will provide your cattle with their protein needs.
   Inadequate protein will cause drop-offs in milk production, with cows eating well but not milking as well as they could. They will likely show signs of putting on fat instead.
3. Corn silage is deficient in calcium and phosphorous, low in magnesium, and could provide an insufficient amount of sulphur. Feed Co-op Cattle Mineral to counteract the mineral deficiencies. The magnesium and sulphur requirements are already included in the Dari-Flo rations. You should provide them with free choice salt as well.

Madoc Co-operative Association

Candidates Questioned

The three party candidates of both the Riding of Hastings and Hastings-Prince Edward faced a barrage of questions at the Quinte All-candidates Night '72 held in the auditorium of Centennial Secondary School, Belleville, last Wednesday evening.

The more than 300 persons who attended were given a better insight into national and local issues of social, economic and environmental importance as they listened to a panel of four question the candidates and later were given an opportunity to submit their own questions in writing.

The meeting was promoted by the Political Action Committee of the Quinte & District Labor Council, whose President, R. A. Loader, introduced the moderator, Milt Johnston.

All candidates introduced themselves to the audience in a brief presentation preceeding the panel's questioning.

Questioning from the panel and from the audience centered around unemployment, old age pensioners, income tax and other related problems.

GET YOUR PHOTO COPIES at the REVIEW
26 St. Lawrence Street
Madoc, 473-4194

CARTER SPORTS & MARINA
Tweed, Ontario — Phone 478-3131
GUNS — CHAIN SAWS
SPORTING GOODS

MOSTLY ABOUT SOMETHING (but not necessarily)

(By BEV. BROWNING)

A columnist once wrote, "It is better to write no column than to write a bad column." With this perspective in mind, I have decided to discontinue this column temporarily. I haven't felt up to par this Fall and my columns have been reflecting these feelings. So with the publisher's permission (and I hope he will bear with me) I will resume this column sometime in the near future. When in the future? — when again the ideas will show some wit or sense of humour.

In closing, may I suggest that you make an effort to attend the Community Social Evening at the Madoc Public School on Friday night. There is no admission, but a silver collection will be taken, proceeds going towards the Madoc Medical Centre. If you haven't attended one of these evenings you are missing a good night of excellent entertainment.

Bev.

Madoc Legion

TENDERS FOR OIL

Tenders will be received up to Thursday, November 23rd, 1972, for the supply of Fuel Oil and servicing of the furnace for Madoc Legion Hall.

Tenders should be sent to Box 256, Madoc.

42-2

For Your PANELLING Needs see Embury Builders' Supplies
GOOD SELECTION
AT ATTRACTIVE PRICES
Embury Builders' Supplies
PHONE 473-4137 ST. LAWRENCE ST. EAST

ATTENTION HORSEMEN

A Trail Ride Of Approximately 2 Hours is planned for 1:30

SUNDAY AFTERNOON, OCTOBER 22

To Bring Together Interested Riders From The Area.

The Ride Will Begin From Stan Moorcroft's Home At Hazzards Corners. Everyone is Welcome, But Should Be Experienced Rider. A Club Is Being Formed and Members Are Welcome.

To Check on Weather, Contact Mr. Stan Moorcroft at 473-2567.

Meeting

of the
Madoc District Agricultural Society
at the home of
MR. CLARENCE FARROW

Tuesday, October 24th.

at 8:00 p.m.

42-1

C. H. S. S.'s INSIGHT PRESENTS

COMMENCEMENT '72
SUNDAY, OCT. 22nd
CHANNEL 4 — 7:30 P.M.

ST. PETER'S PRESBYTERIAN CHURCH

119TH ANNIVERSARY
SUNDAY, OCT. 29th
at 11:00 a.m.

GUEST MINISTER: The Rev. R. C. Jones, B.A., B.D. of Picton and Deseronto.

42-2

Notice of Tender

Sealed Tenders will be received by the Secretary of the Centre Hastings Medical Centre for the construction of the Medical Centre building, Madoc, Ontario.

Working plans and tender forms will be available at the Council Chambers, St. Lawrence Street West, Madoc, from 9:00 a.m. to 5:00 a.m. Monday through Friday from October 24th to November 3rd inclusive.

Tenders to be in the hands of the Secretary, Mrs. Vera Hill, Box 122, Madoc, Ontario, by 5:00 p.m., Monday, November 6th, 1972.

The lowest or any Tender not necessarily accepted.

J. Watson,
Chairman.

42-1

A "COUNTRY MUSIC" WEEKEND BUS TOUR

AT WHEELING JAMBOREE

CANADIAN TALENT SHOW

FIVE CANADIAN ARTISTS
PLUS JAMBOREE REGULARS

- HONEY WEST
- ROY McCAUL
- COLIN BUTLER
- SMILEY BATES
- JOE FIRTH

Includes All This For

$ 55.00 each

- Bus Fare (Return)
- Jamboree Reserved Tickets
- Room Accommodation
- After Hours Lounge Party
- Shopping - SIGHTSEEING
- Meet the Stars

LEAVES FRIDAY EVENING, NOVEMBER 3
RETURNS NOVEMBER 5

TICKETS AVAILABLE AT
KRAMP'S SUPERTEST
MADOC REVIEW

PICKUP AT 6:30 AT KRAMP'S SUPERTEST, ON FRIDAY, NOVEMBER 3RD

TRENTWAY BUS LINES

Let us Stop and really Think for a minute.

What qualities would you like to see in a candidate of your choice to represent you?

Dedication	X	Experience	X
Ability	X	A Man of Action	X
Honesty	X	A Man Who	
Integrity	X	Will Represent You	X

A man who keeps his promises,
A man who always listens,
Above all, a man who has consistently dedicated himself to the community and the County of Hastings.
We know you have that man in Frank Follwell.
Make sure you use his talents.

Vote Frank Follwell

Your Liberal Candidate
October 30th.

WEDDINGS

MR. & MRS. BEVTON CHURCHILL SNIDER

SNIDER - PARKS

Bethel Pentecostal Church, Kaladar, Ontario, was the scene of a pretty double ring wedding on Saturday, October 7th, 1972, at 2:00 p.m., when Judy Helen, daughter of Mr. and Mrs. Herbert Parks of Kaladar, was united in marriage to Bevton Churchill Snider, son of Mr. and Mrs. Andrew Snider of Cloyne, Ontario. Reverend Ronald Orr officiated. Yellow and white mums and white ribbons decorated the church.

Wedding music was played by Miss Dawn Thompson, cousin of the groom. Soloist was Mrs. J. Newton, wife of the Minister of Northbrook and Kaladar Pentecostal Churches.

The bride, given in marriage by her father, was lovely in a floor-length gown of white satin organza designed with long sleeves and a wedding ring collar. Wide lace trim and a row of dainty buttons decorated the bodice, and a full-length train fell from the back of the gown. Her shoulder length veil was gathered to a cluster of dainty white flowers. She carried a bouquet of red roses and white mums.

Mrs. Gladys Depeitro was her sisters matron or honour, who wore a green velvet gown with a bodice of light green chiffon and carried a bouquet of yellow and white mums.

Bridesmaids were Mrs. Vera Yanch, sister of the bride, and Mrs. Cheryl Snider, sister-in-law of the groom. Mrs. Yanch wore a blue velvet gown featuring a bodice of light blue chiffon, and carried white and blue tinted mums. Mrs. Snider wore a similar gown, but in purple velvet, with a mauve chiffon bodice. She carried mauve and white mums. Miss Beky Snider, niece of the groom, Snider, niece of the groom, (daughter of the bridesmaid) was flower girl. She wore a white satin gown with green velvet trim and carried a basket of yellow and white mums.

Bestman was Jackie Wannamaker, of Northbrook, Ontario, friend of the groom, while ushers were Charles Snider and Glenn Yanch.

The buffet-style supper was held in the Community Hall at Kaladar, where the mother of the bride received the guests wearing a dress of green knit with braid trim, black shoes and purse, and a yellow ribbon in her hair, complimented with a corsage of yellow mums. Assisting, the groom's mother white with silver thread. She wore silver shoes and carried a blue purse. A corsage of white mums completed her ensemble.

The brides table was centered with a four layer cake with pink and white decorations.

A well-attended evening reception was held in the Town Hall, Cloyne, where lunch was served and dancing was enjoyed.

For the wedding trip, the bride donned a two-piece green suit, black accessories and a corsage of white mums.

Out of town guests were present from Grimsby, Oshawa, Kingston, Belleville, and Woodstock.

The couple will reside at Oshawa, Ontario.

HOWARD - LaPALM

St. Andrew's United Church, Queensboro was the scene of a pretty double ring wedding on Saturday, September 2nd, 1972, at twelve noon, when Lamona Catherine, daughter of Mrs. Betty LaPalm and the late Ray LaPalm, of Madoc, Ontario, was united in marriage to Jack Frederick Howard, son of Mr. and Mrs. John Howard of R.R. 3, Madoc. Reverend W. Sedgwick officiated. Baskets of gladioli decorated the church.

Mrs. Jean Bailey of Cooper was organist, and accompanied the soloist, Mr. Don Bailey.

Given in marriage by her brother, Richard, the bride wore a long sleeveless gown of sata-beau highlighted with lace appliques and a mandarin collar, complemented with a full-length hooded coat featuring bell sleeves and matching applique trim. She carried a cascade bouquet of yellow roses.

Mrs. Lamoine Foley was her twin sisters matron of honour and bridesmaids were Mrs. Dina Brady, friend of the bride, and Miss Carol Franklin, cousin of the bride. All wore identical floor-length mauve gowns featuring short puff sleeves and a round neckline with white accessories. The matron of honor carried a bouquet of mauve mums and bridesmaids carried yellow mums. Flower girl was little Annette Foley, niece of the bride. She wore a floor-length white crimp dress with yellow trim and carried a basket of yellow mums.

Bestman was Bruce Howard, of Havelock, cousin of the groom, and usners were Eugene Howard, brother of the groom, and David Foley, brother-in-law of the bride.

For the reception held at Sacred Heart Parish Hall, Madoc, the mother of the bride received the guests wearing a floor-length dress of mint green fortrel with long lace sleeves and gold shoes and carried a matching gold clutch purse. Her outfit was complimented with a corsage of white carnations. Assisting, the groom's mother wore a long-sleeved floor-length gown in rose knit trimmed with white, white shoes and a matching clutch purse. A corsage of white carnations completed her ensemble.

The bride's table was centered with a three-tired cake in pale yellow with white trim beautifully decorated by the bride's mother.

For the wedding trip to Niagara Falls and points north, the bride wore a blue long-sleeved dress with a matching sleeveless overcoat, white accessories and a corsage of yellow roses.

Out of town guests were present from Peterborough, Belleville, Havelock, Madoc, Toronto, Queensville, Cooper and Oshawa.

The couple are residing at R.R. 3, Madoc.

MR. & MRS. JACK FREDERICK HOWARD

REVIEW
CLASSIFIEDS
FOR QUICK RESULTS!

KIWANIS CLUB REPORT

The Kiwanis Club of Madoc was pleased to have two guests out last week at their regular meeting.

A Directors meeting was called to Purchase Braces and Shoes and to supply transportation for Children in our area.

The Club will be honoured with the Visit from the Lieutenant Governor, Jack Wilson, of Division 11. Our guest is a member of the Kiwanis Club of Trenton. This meeting will be a Ladies Night to witness the Induction of Officers for the year 1972-73 which will be, Past President, Orval Ross; President, Don Lowry; 1st Vice President, Don Bailey; 2nd Vice President, Ross Clarke; Treasurer, Lloyd Grose; Secretary, Doug Pigden; Directors, Joe Rooney, Ross Clarke, Tom Lloyd, Bob Graham, Harry Roscoe and Orval Ross.

The year 1971-72 was an outstanding year with President Orval Ross and his Officers keeping the members busy in helping in some way to better the community.

CONGRATULATIONS
CLARK & SANDRA HUFFMAN
ON THEIR OFFICIAL OPENING OF
Whispering Pines Restaurant
HIGHWAY 7, MADOC, ONT.
CLEAN AIR ENERGY LTD.
BRIGHTON ONT.
Suppliers of "Propane Bottled or Bulk Gas"
Rep. Ed Strome

VOTE
PETER
MACKINNON

ELECT
A VOICE
IN THE
LIBERAL
GOVERNMENT
FRONTENAC — LENNOX & ADDINGTON

COMMUNITY GROWTH

In 1972 Jobs For Both Young and Old Were Created In The Madoc District By Funds Provided Under The Local Incentives and Opportunity For Youth Projects.

Both Of These Projects Initiated With The Government Of Canada and Are Funded By The Federal Government.

These Jobs Put Purchasing Power In The Hands Of Our People and Contribute To The Growth and Welfare Of Our Community.

I Believe That If We Do Not Continue To Grow and Prosper In Madoc, Other Communities Will Enjoy A High Standard Of Living At Our Expense.

I Believe That We Will Continue To Benefit From A "LIBERAL" Government In OTTAWA and Back This Belief By Supporting The Liberal Party Candidate In Hastings, MR. FRANK FOLLWELL.

Form Your Own Opinion About This Man. Meet Him At The Madoc Kiwanis Centre Friday, October 20th From 7:00 to 8:30 P.M.

Jim Watson, Jr.

WHISPERING PINES GRAND OPENING ON SATURDAY

It was ten months ago that the Whispering Pines restaurant on Highway No. 7 West was burned to the ground, taking with it the home and possessions of Clark Huffman and his family.

Now on the same site, stands a modern 40 x 80 foot open span restaurant equipped with kitchen facilities to feed 800 persons in one hour.

Mr. Huffman reported that he was overwhelmed with the tremendous response from the travelling public he has received since recently opening this restaurant and gas bar.

The cafeteria style dining room, which will accommodate 225 persons at any one time, makes for fast self-service of short orders. Busy weekends make it necessary to carry sufficient food to feed approximately 8,000 people.

Designed by a Toronto firm, the cement block kitchen is equipped to prepare food for 800 people in an hour.

With a total of seventeen on the staff, the payroll is estimated to run around $40,000 per annum.

Mr. Huffman, who firmly believes in buying locally, said all contracts for the construction work of the building were local except for the electrical wiring.

It was particularly interesting to note that the shingles on the building were hand split in British Columbia and the veneer and brick for the nearly-all-wood building also came from that western province.

He said that the Provincial government and the Ministry of Tourism have both been very helpful in getting the building completed.

When the restaurant was first opened for business a few weeks ago, a quoth for the year's sale of 29,000 soft drinks was set. Amazingly, this number was reached after the first 25 days.

Mr. Huffman said the volume of food required is unbelievable. For example, on the last long weekend (which was exceptionally busy) they went through 1 1:2 tons of french fried potatoes, 400 pounds of hamburg (about 4,000 hamburgers), 700 loaves of bread in sandwiches, 300 pounds of roast beef, 250 lbs. of ham, 135 dozen eggs, nearly 45 gallons of milk, and 6 bales (24 lbs. each) of coffee. Every night, Mrs. Irene Lake of Bannockburn makes between 40 to 45 fresh pies. Extra pies are kept on reserve, and on the long weekend, over 100 of these were brought in from the freezer and sold.

The only piece of equipment yet to come is the massive automatic dishwasher, which is being shipped from the U.S.A.

Whispering Pines is now a regular stop for Colonial Voyageur Bus Lines running between Toronto and Ottawa. Being at the half way point between the two main centres, the restaurant is the only stop of the Express bus.

Each bus stops for a 20 minute break, during which time its 55 passengers must all be satisfied. The peak period for buses are Friday and Sunday afternoons and evenings. There are 21 schedules every day, with two or three buses often departing on one schedule. Mr. Huffman finds the variety of passengers in the buses most interesting. He said there are a lot of M.P.'s and famed sport teams, some of which have been the Hamilton Tiger Cats, the Toronto Argonauts, several members of Team Canada, etc. During the course of this school year, 800 student exchange tours are expected to pass through this route.

Besides the Colonial Voyageur, a great deal of other bus lines from all over the province also make their stops at Whispering Pines. The Colonial Bus Lines, owned by Canada Steamships, is an aggressive company. In 1973, they expect to carry one-quarter of a million people through.

At the west end of the restaurant is a magazine counter, which will eventually also be a gift shop.

Mr. Huffman is already making plans for expansion. He hopes to build onto the present motel, for a total of 24 units for next year. (The plans for this are now in the process of being laid out and designed.)

He hopes to landscape the yard and put in slides, swings and picnic tables for families. Inside the restaurant, the east end will eventually be curtained off and used as a dining area with a limited menu for full course meals. Planning ahead to make application for a liquor licence, he had the building built according to L.C.B.O.'s specifications.

He also plans to expand the present trailer dumping station for travellers as well as his propane supply for mobile campers (which is highly in demand by American tourists).

Mr. Huffman has a diesel fuel tank on the lot for truckers and says up to 60 transports in one night are stopping there now. The restaurant and service station are open 24 hours every day.

Head chef at the restaurant is Mr. Kelly Wellman, who came to Whispering Pines with seven years experience as head banquet chef at the Genosha Hotel in Oshawa.

A grand opening ceremony will be held this Saturday morning at ten o'clock, when Mr. Clarke T. Rollins, M.P.P. for Hastings, will be on hand to cut the ribbon. Other dignitaries and special guests have also been invited to participate. Free coffee and special prizes are being offered to those attending.

Fresh homemade pie is a popular choice at the cafeteria-style lunch counter at Whispering Pines. Here, Judy Smith is ready to hand a serving to the next customer.

O.P.P. REPORT

Over the past week fourteen accidents resulted in five injuries and $9,820.00 in property damage. On October 10th two animals were fatally injured; the first when a car struck a cow two miles west of Thomasburg on a Huntingdon Township road. The second collision took place on the Crookston Road just east of the hamlet of Crookston. In the latter accident a pony was killed.

Since last Friday four persons have been charged with "Having Liquor in a Place other than Residence" and one Impaired Driver charged. Thirty-one traffic violations resulted in persons being charged.

Last Friday this office received a complaint of malicious damage from a cottage owner. It seems that a window had been broken and the complainant requested an officer to investigate same. Our officer found that the responsible party had fled but left substantial evidence . . . feathers. The scene revealed the work of a bird and the case is now closed even though the suspect was not located.

As a result of three thefts, approximately $400.00 worth of property was stolen.

Thirty-seven general occurrences were investigated, some of which were: abandoned autos, trespassers, unlawful campers, missing persons, family disputes, disturbances ,and more

October weather means changing weather. Experienced drivers know that changing weather means changing driving conditions. Remember . . . October is a month for slippery road surfaces . . . especially when the first frost appears and the roads are covered with a thin layer of ice. Don't forget . . . pump your brakes to slow or stop on slippery surfaces. Be a wise driver! Adjust your driving habits to fit the driving conditions.

R. N. Dowe, Sergeant.

congratulations to

MR. CLARK HUFFMAN

on the opening of his

NEW MODERN RESTAURANT AT

WHISPERING PINES MOTEL

WE WERE PLEASED TO HAVE SUPPLIED MATERIALS FOR THIS LOVELY NEW BUILDING.

EMBURY BUILDERS' SUPPLIES

MADOC, ONTARIO PHONE 473-4137

Grand Opening

OF

As an expression of appreciation for all the assistance we received at the time of our fire, we invite everyone to attend the ribbon-cutting ceremony at

10 O'CLOCK IN THE MORNING

SAT., OCT. 21st

SPECIAL GUESTS -

* CLARKE T. ROLLINS, M.P.P. Hastings - who will cut the ribbon to officially open the restaurant.
* JACK ELLIS - your Progressive Conservative candidate for the Riding of Hastings in the October 30th Federal Election.
* T. C. BARTON - Reeve of Madoc Village.
* CECIL WOODS - Reeve of Madoc Township.
* COUNCIL MEMBERS

FREE COFFEE — PRIZES

A PRIZE FOR EVERY THIRD GAS CUSTOMER, Courtesy of SHELL CANADA

Keeping a supply of french fries ready for the busloads of travellers who stop daily at Whispering Pines Restaurant is April Booth of Marmora.

CONGRATULATIONS & BEST WISHES
TO CLARK HUFFMAN
ON COMPLETION OF THE NEW
WHISPERING PINES RESTAURANT
from
MADOC "PRO" HARDWARE

CONGRATULATIONS
and all the best for
future success to
MR. CLARK HUFFMAN
on the opening of
WHISPERING PINES RESTAURANT
from
COCA COLA LIMITED
174 SIDNEY ST. BELLEVILLE, ONT.

THE HASTINGS COUNTY BOARD OF EDUCATION

A regular meeting of the Hastings County Board of Education was held in the Board Room, 208 Bridge St. East, Belleville at 7:30 p.m. on Tuesday evening, October 10th, 1972, with 15 members present.

E. Robinson — M. Waller — that the minutes of the regular meeting of September 25th, 1972, be approved as presented. carried.

E. Robinson — M. Waller — that the Board approve a one year driving extension for Reginald Kerr of Bancroft. carried.

R. Rowe — L. Gunning — that the Board approve the transfer of a route operated by Ivan Fowler of Bancroft to L. Fallis of Bancroft. This route covers the north shore of Baptiste Lake and the McGary Settlement. carried.

R. Rowe — E. Fairman — that the Board approve the extension of a late bus route to the Stoco and Maribank area on a trial basis in order to service 33 students requesting late transportation. carried.

N. McKibbon — M. Waller — that consideration of tenders numbered 2-48 and 2-49, and shown as items B.5-1 and B.5-2 of the Agenda, be moved to Committee of the Whole. carried.

R. Weaver — E. Hawley — that the Board approve of the following agreement with Mr. Kellar of Madoc:

1. That the Board exchange land parcel A (owned by the Board) for land parcel B (owned by Mr. Kellar) — as shown on sketch plan p. 346a.
2. That the Board erect a chain link fence along the newly established western, southern and eastern boundaries of Mr. Kellar's property.
3. That all legal and survey costs involved be shared equally by Mr. Kellar and the Board. carried.

Mrs. J. Hutchison — R. Rowe — that the Board approve in principle the Moira Secondary School alterations and addition as included in the Capital Forecast 1973, and that the alterations and equipment of the original building, in the amount of approximately $200,000, be proceeded with in 1972. carried.

R. Rowe — R. Weaver — that the revised building proposal for the Queen Elizabeth School in Trenton be approved. carried.

Business Administrator K. Wormald presented a financial statement for the nine months ending September 30, 1972, for perusal by the Board members.

Copies of "Summer 72 Programme" report, conducted at Moira Secondary School, were distributed for Board information, along with a report on Camp Mazinaw.

M. Smith — R. Collins — that the following additional items be considered in Committee of the Whole: Hiring, Transfers, Terminations of Non-Teaching Staff for July, August and September; New Appointments, Teachers; Resignations; and Proposed Sale of Land. carried.

J. Forbes — L. Gunning — that the Board resolve into Committee of the Whole. carried.

N. McKibbon — R. Weaver — that the tender of Industrial Electric Construction Limited, (Tender No. 2-48) in the amount of $7,715.00 be accepted. This is the second lowest tender. carried.

C. Brant — Mrs. J. Hutchison — that the tender of Ontario Sound Services Limited (tender No. 2-49) in the amount of $9,249.00 be accepted. This is the second lowest tender. carried.

R. Collins — M. Smith — that the report on Non-Teaching Personnel "Hirings, Terminations and Transfers" be approved. carried.

M. Smith — N. McKibbon — that the Board approve the probationary appointment and recommended school assignments, effective September 25 and October 2, 1972, respectively, of: Mrs. D. I. Arnold to Centre Hastings Secondary School, Mr. D. F. Arnold to Centre Hastings Secondary School, Mrs. A. A. Sikkema to Sir John A. MacDonald Public School, Mrs. A. A. Howard to Glen Miller Public School. subject to proof of qualifications and other necessary documentation being received. carried

L. Gunning — Mrs. J. Hutchison — that the Board accept the resignation of Mr. K. W. Nickol of Sir Mackenzie Bowell Public School, effective December 31, 1972, with duties terminating December 22, 1972. carried.

R. Rowe — J. Spry — that the Board declare the triangular piece of property measuring 161.54' on the west side and 100.10' on the north side, separated from the main Frankford School site by the railway right-of-way and situated on the north-west corner be:

(a) declared to be not needed for the educational purposes of the Board, and
(b) advertised for sale by public tender. carried.

R. Weaver — E. Robinson — that approval be given for Trustee M. Smith to attend the following conferences in October: Canadian Conference on Community Health and Education in Ottawa, and the Communications Seminar in Toronto. carried.

M. Smith — R. Rowe — that the meeting adjourn, including Acceptance of the Report of the Committee of the Whole. carried.

BANNOCKBURN

The Rite of Confirmation was observed in St. Bartholomew's on Sunday, with five candidates presented. It was also Thanksgiving Service and the Dedication of a beautiful electric organ by Bishop Creegan.

Mr. Harold Sandford, Oshawa spent a couple of days recently with his parents, Mr. and Mrs. Burton Sandford.

Mr. and Mrs. Howard Wood, Trenton spent Sunday with Mrs. M. Simpson.

Mrs. Kelvin Boyle and Joey, Erin, called on Mrs. Donly on Saturday.

Mr. and Mrs. Thos. Sandford, and Janey spent the weekend with relatives in Oshawa.

Rev. C. Williamson, of the Quebec Literature Crusade was guest speaker at the Pentecostal Church Sunday morning.

Mrs. George Greer, Trenton, spent an evening last week with Mrs. Donly.

Mrs. Robert Stringer, Kingston was a guest of Mrs. Ruth Gunter on Sunday.

Mrs. Jas. Ruckstuhl, Sharbot Lake was also a Sunday visitor in town.

Miss Janet Rodger, Norwood, was a guest in town recently.

Miss Debbie Mantle, Marmora spent a week with her Grandmother Mrs. Eva Davidson.

Mr. and Mrs. K. J. Douglas and family, Guelph, spent Thanksgiving weekend with Mrs. Donly.

CROOKSTON 4-H CLUB

The Crookston 4-H Homemaking Club held their third meeting on Thursday, October 5th at 7:00 p.m. at the home of Mrs. Blackburn.

The business discussion was on 'Entertaining a Guest'. The next meeting will be held on Saturday, October 14th at the home of Mrs. Blackburn at 9:00 a.m. All members attended the third meeting.

R.R. 5, MADOC

Mrs. Percy Keller, Mrs. Zufelt, Mrs. Keitha Parks, Mrs. Ken Gordon took a colour tour north through Algonquin Park last Monday. By all reports, the Park is very beautiful.

Mr. and Mrs. Joe Adams, Belleville spent Sunday with Mr. and Mrs. John Tebworth and family and attended open house at Camp Quin-Mo-Lac.

Quite a few from this area attended open house Sunday at Camp Quin-Mo-Lac and found it very interesting.

Mr. and Mrs. Doug Keller motored through Algonquin Park last Sunday.

Mr. Don Keller and his companions have returned home from moose hunting two hundred miles north of Sault Look out, where they were lucky enough to shoot one of the big fellows.

At the home of Mr. and Mrs. Don Keller little Suzanne had the following in to visit her: Mr. and Mrs. Dave Camp and family, Trenton; Mr. and Mrs. Bruce Holton and family, Mr. and Mrs. Leo Weagant and Mrs. Monica Weagant, Belleville.

Weekend guests at the home of Mr. and Mrs. Percy Keller were Mrs. Thelma Callidine, Peterboro, Bob Keller, Lloyd Alderton of Niagara Falls, Mr. and Mrs. Don Fleming, Jim and Steffanie, Foxboro and Debbie Jones, Trenton.

Mrs. Vi Holmes and Barry of Toronto are spending a week with the latters parents, Mr. and Mrs. E. Ormerod.

Forty three children and grandchildren sat down to Thanksgiving dinner with Mr. and Mrs. Dick Young.

QUEENSBORO

Mrs. Jane van der steen, Oakville, Ontario spent a week recently at the home of Mr. and Mrs. J. H. Rauws. Mrs. van der steen is an aunt of Mrs. Rauws.

Mr. and Mrs. Robert Lynn and family, Cobourg spent the holiday weekend at the home of Mrs. Will Lynn.

Mr. and Mrs. Ernest Pike, Toronto spent the weekend at the home of Miss Roberta Sager.

Mr. and Mrs. John Thompson attended the official opening of the Deerock Reservoir Dam near Flinton on Friday afternoon.

Capt. and Mrs. Phillip Ash, Owen and Elaine, London, Ont., Mr. and Mrs. Dalton Holmes and Dean, Trenton, Master Robert Turner, Frankford visited Mr. and Mrs. Arthur Holmes, during the weekend. Mr. and Mrs. Robert Turner and family called on Mr. and Mrs. Arthur Holmes on Saturday morning.

Mr. and Mrs. Clyaton McMurray spent the weekend in Watertown, N.Y. with friends.

Mr. and Mrs. Cecil Thompson and Donna, Foxboro were weekend visitors of Mr. and Mrs. Ernest Walker.

Mr. and Mrs. Goldwin Holmes spent a few days this week with Mrs. Walter Henry in Cobourg.

"Bill" Taylor
WELL DRILLING
CONTRACTOR
WELLS FOR FARM, HOME, COTTAGE and INDUSTRY
MODERN FAST ROTARY DRILLING
Contracts accepted in Hastings, Frontenac and Lennox & Addington Counties
For information, call collect
613-473-2971, MADOC

WWVA JAMBOREE
(Wheeling, West Virginia)
SPECTACULAR
FEATURING THE GREATEST OF THEM ALL
JOHNNY CASH
Travel with
TRENTWAY TOURS LTD.
Departs: November 17 — Returns: November 19
TOTAL COST - 4 to a room $46.00 2 to a room $50.00
3 to a room $48.00 Single Room $57.00
PRICE INCLUDES return transportation by air-conditioned, washroom-equipped bus, first class accommodation at the Holiday Inn and special reserve seat for this once-in-a-lifetime show.
For full Details Contact:
TRENTWAY TOURS LTD.
131 CHARLOTTE ST., (P.O. BOX 772)
PETERBOROUGH — PHONE (705) 743-8181
Or Your Local Travel Agent

ONTARIO

SALE OF TIMBER

Tenders will be received by the undersigned up to and including Monday, November 13th, 1972, at 12 noon E.S.T. for the right to cut timber on part of lot 11, concession II, and part of lot 11, concession III, Burleigh Township, (Southern Division) Peterborough County.

The volume of timber available has been estimated at 95,650 f.b.m. of sawlog material, mainly softwood, and 130 cords of mixed pulpwood.

Further particulars and tender forms may be obtained upon application to the District Forester, Ministry of Natural Resources, 322 Kent Street West, Lindsay, Ontario, telephone (705) 324-6121.

The highest or any tender not necessarily accepted.

Ministry of Natural Resources,
Lindsay, Ontario.

ONTARIO

THE SURVEYS ACT

Take notice that under section 52 of The Surveys Act, Revised Statutes of Ontario 1970, Chapter 453 as amended a hearing before the Surveyor General will be held at the Village of Tweed in the County of Hastings in the offices of the District Forester of the Ministry of Natural Resources on the 15th day of November A.D. 1972 at 2 o'clock local time in the afternoon to consider the following resurveys shown on plans and field notes of survey:

COUNTY OF HASTINGS.

1. East Boundary of the Township of Cashel.
2. East Boundary of the Township of Elzevir.
3. East Boundary of the Township of Grimsthorpe.
4. East and West Boundaries of the Township of Lake.
5. Part of the Road Allowance between Concessions VIII and IX in the Township of Lake.
6. North and East Boundaries of the Township of Madoc.

Copies of reports, plans and field notes of survey may be examined at the District Forester's Office at the Village of Tweed or at the Office of the Surveyor General, Ministry of Natural Resources, Parliament Buildings, Toronto, Ontario.

All parties interested in or affected by the resurveys referred to herein may attend at this hearing and will be heard concerning any objections as to why the surveys as performed should not be confirmed.

And further take notice that if any such person or persons do not attend at this hearing the Surveyor General may proceed in their absence and they will not be entitled to any further notice in the proceedings.

Dated the 28th day of September, 1972.

Leo Bernier,
Minister of Natural Resources,
for the Province of Ontario.

41-4

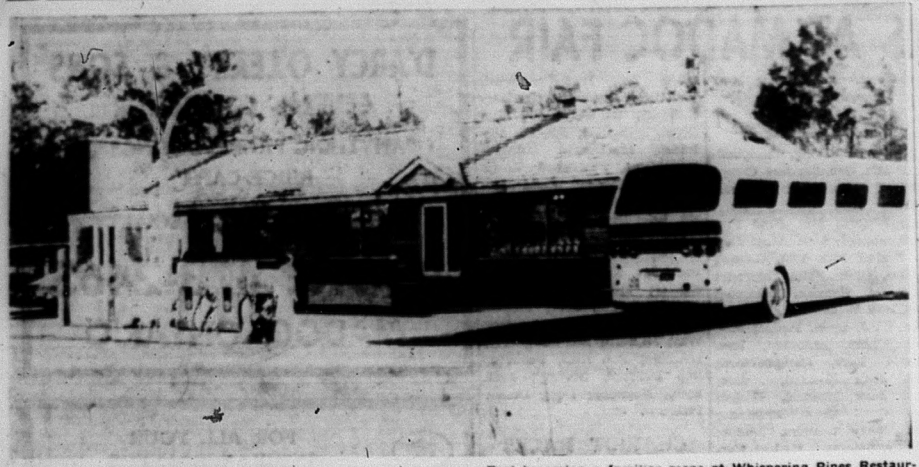

Fast becoming a familiar scene at Whispering Pines Restaurant are the Colonial-Voyageur buses. At least 21 of these arrive daily for a brief 20-minute stop, during which time the passengers must be accommodated.

MILLBRIDGE

Mr. and Mrs. Ben Terry, Gormley spent Saturday with Mr. and Mrs. John Norman.

Mr. and Mrs. George McGuider and daughter called on friends on the weekend.

Mr. John Norman of Belleville General Hospital spent the weekend at home.

We were sorry to lose Mary Davidson. She'll sure be missed.

Joe Lambe spent Monday with his daughter Jean and George in at their summer home.

REVIEW
CLASSIFIEDS
FOR QUICK RESULTS!

MADOC TOWNSHIP COUNCIL MINUTES

Madoc Township Council met on Monday, October 2nd, 1972, at eight o'clock in the evening, with Reeve Cecil Woods and Councillors Christie Bailey, John Irwin, Harold Harris and Don Wannamaker present.

Harris — Irwin — that the minutes of the last meeting be approved as read. carried.

The Clerk was instructed to write Bob Sim and ask for a letter to confirm grader for 1973, as he is taking another position than municipal engineer.

Wannamaker — Bailey — that the Clerk write a letter to Bill Love, saying that Madoc Township gives consent to build up to road allowance on Lot 1, Con. 4. carried.

Harris — Irwin — that the Road Superintendent's report for September of $8,996.33 be accepted. carried.

Bailey — Wannamaker — that the bills of the month be paid. carried.

The Clerk was asked to get more information about the Senior Citizens rent geared-to-income units built by the Ontario Housing Corporation in Madoc Village and report back to Council.

A list of mobile homes in Madoc Village was compiled to be sent to the Assessment Office for assessing.

Bailey — Irwin — that Council adjourn until Tuesday, October 10th, to go over a large map of Madoc Township for corrections and to pick jurors. carried.

Eva L. Brownson,
Clerk-Treasurer.

ELZEVIR & GRIMSTHORPE COUNCIL MEETING

Council of the Townships of Elzevir & Grimsthorpe met on Tuesday, October 10th, 1972, at 8:00 p.m. with all members present, Reeve K. Smith presiding.

The minutes of the September meeting were read.

K. Cassidy — C. Gordon — that the minutes be adopted as read. carried.

Correspondence was read and accounts presented.

J. Kehoe — C. Gordon — that the following accounts be paid: Road Voucher No. 9 - $1,772.10; Ontario Hydro, street lights, $172.75; Tweed News, $48.00; Madoc Review, $66.53; Misc., $15.93. carried.

E. Alexander — C. Gordon that question of a grant to Madoc Medical Centre be deferred to 1973 council.

C. Gordon — E. Alexander that unpaid accounts for 1972 dog tax be sent to Division court for collection. carried.

K. Cassidy — E. Alexander — that council adjourn to November 2nd, at 8:00 p.m. carried.

Lloyd H. Price,
Clerk-Treasurer.

IN MY TOWN NOBODY VOTES

by Ray No. 120530 Conley
as told to Pete Simer

(The following article is a product of Southern Michigan's Prison's Inmate Writing Program, sponsored by Mr. Jess VanDusen. It was submitted to this newspaper as a blow against apathy in the coming general election.)

As another general election day approaches, no doubt much is at stake in my country. But nobody votes in my town and most of my 3,700 townsmen apparently are chronic misfits who couldn't care less. My town seems a million miles from my hometown: Beausejour, Manitoba. My town is "Jacktown" — Southern Michigan Prison, near Jackson.

Now, in the morning chow line, a young murderer and a middle-aged burglar seem ready to tangle in an argument on the merits of the Republican Party. An alert guard breaks it up just in time.

The burglar is serving his fifth term in my town. I know him well. So, after he cools off, I needle him a bit, saying, "I take it you voted for Hubert Humphrey in nineteen sixty eight."

"You kiddin'?" he scowls. "Man, I never voted in my life. I got sense enough to know no matter who gets elected, the best any little guy's gonna get is the worst of it. The hell with votin'!"

That's seditious philosophy, isn't it? "The hell with votin'!" means down with democracy, and, consequently, every home your country, your government (where government really begins) in the land.

Yet, I have been guilty of comparable "sedition". It came out disguised something like this: "Didn't get around to voting; had too many other things to do on election day." The reflection isn't easy to face, now that I am exiled from my Canadian voting rights for many elections to come.

I begin to wonder how my neighbours feel about not being able to vote. Later, I question nearly 300 of them. Almost 90 per cent merely shrug or otherwise indicate lack of concern. Eighty individuals admit that they had never voted! (Could the deeds that landed us here be germane to such disregard for democracy?) Consider three responses to: "Did you vote regularly when you were free?"

Gambling syndicate underling (age 33, serving 5-10 years): "The organization always saw to it that I voted; even told me who and what to vote for."

Alcoholic (age 47, doing 1-2 for non-support): "They'd let me off work in time to make it to the polls, all right. But I'd stop at a buddy's house to talk the election over. There'd be a bottle or two around. And somehow, before I considered all the issues and candidates and decided who'd get my vote, it was either too late or I was too loaded to care anymore."

Sex offender (age 39, serving 1 1/2 - 10 years): "I never bothered to vote except in presidential elections. I voted for Richard Nixon because my name is Nixon, too." (Wouldn't it be interesting to know how many others are cast for similar, lackadaisical reasons?)

As for me — well, occasionally it is unpleasant to face the mirror of patriotism. Instead of voting I have gone hunting and fishing and attended to personal matters of assorted kinds. But my future, back home in Manitoba, will offer opportunities to prove my determination never again to skip a chance to vote. And I will vote as intelligently as I can.

In the meantime, what about you?

Like many other sheer blessings in our full-fashioned freedom, the privilege of voting just can't completely be appreciated until it is lost. I know. So I must agree with the immigrant who said: "It is difficult for most Canadians to adequately appreciate their system of government because they don't understand what it is not."

However, one beautiful Maple Leaf Forever waves best when every thread is intact. Similarly, the government that this flag represents needs every vote.

But nobody votes in my town. Nobody may.

What could be worse, patriotically?

Your town, where every adult Canadian may vote . . . and you don't.

Congratulations to
Whispering Pines Restaurant
from
G and E Electric
Specialists in Upgrading of Electric Services
ELECTRIC HEATING
NEW INSTALLATIONS & REWIRING
RESIDENTIAL & COMMERCIAL
STOVE - DRYER - AIR CONDITIONING CONNECTIONS
HOT WATER TANKS SUPPLIED and INSTALLED
" FREE ESTIMATES"
962-2415
Rear 73 Station St., Belleville P.O. Box 25

Congratulations
to
Whispering Pines
on the opening
of their new
Restaurant
Jas. Sprackett & Sons
Lumber
Gilmour, Ontario

Congratulations
to
Whispering Pines
on the opening of the new
Restaurant
and best wishes for future success.
Dale Benson
Masonary Contractor
MADOC, ONTARIO PHONE 473-2006

Congratulations
to the
Whispering Pines
Restaurant
on their
Grand Opening
Toronto-Dominion Bank
R. S. CLARKE, MANAGER MADOC

SHELL
KEN SINE
FUELS
SHELL
DISTRIBUTOR
BURNER SERVICE
MADOC CUSTOMERS
CALL ZENITH 69770
395-3359 STIRLING

BEST WISHES
to
WHISPERING PINES
MOTEL & RESTAURANT
on Hwy. No. 7, Madoc
on the
GRAND OPENING
of their
NEW RESTAURANT
We are pleased to have been the
Building Contractor
KEN ADAMS
Phone 473-2467 Madoc, Ontario
CUSTOM BUILT HOMES, COTTAGES and KITCHENS

WE WOULD LIKE TO
CONGRATULATE
THE WHISPERING PINES
and wish them a lasting success
R. W. SOLMES & SONS
MASONARY CONTRACTOR

CONGRATULATIONS
to
WHISPERING PINES
ON THE OPENING
OF THEIR NEW
RESTAURANT
SHELL
SHELL CANADA LIMITED

C.N.I.B. CANVASS TO BE HELD

Research to discover new employment opportunities for blind persons is now under way. Here, a CNIB employment officer, blind himself, investigates the plastic industry. When you give to the current appeal of The Canadian National Institute for the Blind, you share in the development of new careers for blind people of this district.

The St. Peter's Presbyterian Senior Young People will be canvassing on Tuesday, October 24th, beginning at 7:00 p.m. All canvassers will be wearing the C.N.I.B. identification badge.

Mail Deadlines For Xmas Cards

The first mailing deadlines for Christmas cards going overseas by surface are just around the corner.

The Post Office Department, which last week issued mailing deadlines for Christmas parcels, has now released the deadline dates for greeting cards.

Christmas cards can be sent to international destinations (except U.S.) at three different rates. Sealed cards must travel first class — which means automatic air mail service — at a rate of 15 cents for the first ounce.

Unsealed cards can be sent Air Mail (12 cents for the first ounce) or Surface (8 cents for the first ounce). Cards sent by surface may still be airlifted part way or through to destination depending on aircraft space availability.

The deadline dates for unsealed Christmas cards sent to international destinations at the 8-cent Surface rate are as follows: October 6th - India and Sri Lanka (Ceylon); October 13th - Australasia and Oceania (except Australia and Fiji); October 20th - Africa (except South Africa, Rhodesia and Malawi); October 27th - The Orient, Argentina, Brazil, Paraguay, Uruguay, Cuba; November 3rd - Guadeloupe, Haiti, Martinique; November 10th - Europe (except Britain), the Middle East, Pakistan, Bangladesh, South Africa, Rhodesia, Malawi, the rest of Central and South America, the West Indies, Australia, Fiji, Japan, Hong Kong; November 24th - Britain.

The deadline dates for Christmas cards sent to international destinations by Air Mail — at either the 12-cent or the 15-cent rate — fall in the first two weeks of December.

North America

The deadline dates for cards (and parcels) going within North America are also in December, for both Air Mail and Surface.

WINNING EXHIBITORS AT MADOC FAIR

DRAWING MATCH

Heavy Ponies — 1st, Bob Park, Bancroft; 2nd, Gerald Walsh, Cobden; 3rd, Tom Gordon, Bath No. 3; 4th, Tom Gordon, Bath No. 3.

Light Ponies — 1st, Ronald Markland, Picton; 2nd, Lavern Way, Milford; 3rd, Tommy Gordon, Bath No. 3; 4th, Bob Park, Bancroft.

Heavy Horses — Robt. Danford, Stirling; Russel Cockrane, Blackstock; Percy Mountjoy, Oshawa; Jus Scrinshaw, Belleville; Russel Turner, Almonte; Doug Goodfellow, Foxboro; John J. Kelley, Warkworth.

Light Horses — Downey Bros., Madoc; Russel Cochrane, Blackstock.

Saddle-Pony — Courtney Wickens, Madoc; Elmwood Stables, Belleville; Harry Hicks, Picton; Teddy Sedore, Roblin; Roger Fluke, Picton; Bob Havery, Picton; Mrs. Lee Johnson, Eldorado; Jean Bowker, Madoc; Ken Yarrow, Madoc; Downey Bros., Madoc; Arlene Bateman, Madoc; Ken Winterbottom, Oshawa; Larry Skinkle, Norwood; Tom Gordon, Bath; Wm. Hay, Campbellford; Bonnie Stephens, Campbellford; Lloyd Mann, Thomasburg; Morley McColl, Indian River; J. W. Sorenson, Picton; Clayridge Stables, Belleville; Wayne Waite, Belleville; Doug Rollins, Belleville; Laveryne Waye, Millford; Jerry Markland, Picton; Blaine Tebworth, Madoc; Bob Parks, Bancroft; Gerald Walsh, Cobden.

DAIRY CATTLE

Fred Fry, Campbellford; Roy D. Fry, Marmora; Wayne Kerr, Campbellford; Stanley Kerr, Campbellford; Elmer Wood & Son, Madoc; David Merrill, Warkworth; Lorne Jarrell, Belleville.

BEEF CATTLE

E. R. Reavie & Son, Flinton; A. J. Elmhirst & Sons, Indian River.

SWINE

Hubert Thompson, Roblin; Harold Harris, Madoc.

SHEEP

John McGuire, Madoc; Lloyd Ayre, Bowmanville; Boyd Ayre, Hampton.

POULTRY

John McGuire, Madoc; Ross Palmateer, Gilmour; Hubert Thompson, Roblin; Lloyd Fleming, Madoc; Glen Hinds, Stirling.

AGRICULTURAL PRODUCTS

Mrs. Gavin Adams, Madoc; Mrs. Stanley Kerr, Campbellford; Mrs. Allan Sager, Madoc; Robt. Sager, Madoc; Mrs. Fred Stein, Eldorado; Miss Sandra Stein, Eldorado; Mrs. Ken Burns, Eldorado; Mrs. Cyril Shaw, Eldorado; Mrs. Lee Johnson, Eldorado; Miss Noreen Pigden, Madoc; Carl Winterburn, Madoc; Mrs. Ken Bateman, Madoc; Albert Vader, Coe Hill; Stanley Stein, Eldorado; Allen Stein, Eldorado; R. A. Woods, Madoc; Norman Thompson, Tweed; Lloyd Bateman, Eldorado.

CHEESE

Ted Foley, Corbyville; Jarvis Kellar, Lakefield; Ivan Sine, Eldorado; Garry Reid, Stirling.

MAPLE PRODUCTS

Mrs. Fred Stein, Eldorado; Sandra Stein, Eldorado; Mrs. Ken Burns, Eldorado; Mrs. Cyril Shaw, Eldorado; Downey Bros., Madoc.

FLORAL

Mrs. Gavin Adams, Madoc; Mrs. Stanley Kerr, Campbellford; Mrs. Fred Fry, Campbellford; Mrs. Fred Stein, Eldorado; Mrs. W. J. Lynn, Madoc; Mrs. Ken Burns, Eldorado; Mrs. Donald Kerr, Campbellford; Mrs. John Howard, Madoc; Brenda Bateman, Madoc; Mrs. Lee Johnson, Eldorado; Noreen Pigden, Madoc; Mrs. Ken Bateman, Madoc; Albert Vader, Coe Hill; Mrs. Fred Moorcroft, Madoc; Mrs. Getha Burns, Madoc; Norman Thompson, Tweed.

GENERAL CRAFT

Mrs. Alma Dunk, Campbellford; Mrs. Geo. Sanders, Campbellford; Mrs. Gavin Adams, Madoc; Mrs. Stanley Kerr, Campbellford; Mrs. Wm. Holmes, Madoc; Mrs. Ken Burns, Eldorado; Mrs. Donald Kerr, Campbellford; Mrs. John Howard, Madoc; Mrs. Betty LaPalm, Madoc; Brenda Bateman, Madoc; Noreen Pigden, Madoc; Dale Bateman, Madoc; Lorraine Bateman, Madoc; Mrs. Ken Bateman, Madoc; Mrs. Fred Moorcroft, Madoc; Mrs. Getha Burns, Madoc; Miss Alma Moorcroft, Madoc; Shelley Buriss, Madoc; Chris Mowat, Madoc.

DOMESTIC SCIENCE

Mrs. Alma Dunk, Campbellford; Mrs. eGo. Sanders, Campbellford; Mrs. Stanley Kerr, Campbellford; Mrs. Fred Fry, Campbellford; Mrs. Fred Stein, Eldorado; Sandra Stein, Eldorado; Mrs. Ken Burns, Eldorado; Mrs. Donald Kerr, Campbellford; Mrs. Jack Howard, Madoc; Mrs. Cyril Shaw, Eldorado; Mrs. Betty LaPalm, Madoc; Jennifer Sprague, Madoc; Brenda Bateman, Madoc; Mrs. Lee Pohnson, Eldorado; Noreen Pigden, Madoc; Kathy Bateman, Madoc; Bev. Stein, Eldorado; Cindy Reid, Madoc; Joanne Johnson, Eldorado; Judy Blackburn, Eldorado; Cindy Redding, Eldorado; Debbie Morrison, Eldorado; Norman Thompson, Tweed.

NEEDLECRAFT

Mrs. Alma Dunk, Campbellford; Mrs. Geo. Sanders, Campbellford; Mrs. Gavin Adams, Madoc; Mrs. Stanley Kerr, Campbellford; Mrs. Fred Fry, Campbellford; Mrs. Allan Sager, Madoc; Mrs. Wm. Holmes, Madoc; Sandra Stein, Eldorado; Mrs. Joy Hannah, Eldorado; Mrs. Wm. Blackburn, Eldorado; Mrs. W. J. Lynn, Madoc; Mrs. Ken Burns, Eldorado; Mrs. Donald Kerr, Campbellford; Mrs. John Howard, Madoc; Mrs. Jack Howard, Madoc; Mrs. Cyril Shaw, Eldorado; Mrs. Betty LaPalm, Madoc; Jennifer Sprague, Madoc; Noreen Pigden, Madoc; Mrs. Betty Stevens, Madoc; Mrs. Floyd Wood, Madoc; Albert Vader, Coe Hill; Mrs. Fred Moorcroft, Madoc; Mrs. Kel Kincaid, Madoc.

DRAWING MATCH

Heavy Class - Load 9200 lbs. — 1st, Mac McGillivary, Bancroft; 2nd, Irwin Stewart, Wakefield, Que.; 3rd, Carl McGillivray, Bancroft; 4th, Ken Greer, Richmond; 5th, Sid McIntosh, MacDonald Corners; Jim Nolan, Frankford; Lorne Gunning, Tweed; Keith McNeiley, Ashton; Merv McDonald, Lake Dore.

Light Class - Load 9100 lbs. — 1st, Gerry Barry, Queensboro; 2nd, Ken McNeiley, Winchester; 3rd, Clinton Greer, Richmond; 4th, Gerry McCullough, Lanark; 5th, Laverne Way, Millford; Bill Dougherty, L'Amble; Bob Reid, Foxboro; Bob Danford, Stirling; Jack Ryan, Norwood; Doug Doner, Peferlew.

CHARIOT RACES

High — 1st, Teddy Sedore, Roblin; 2nd, Bob Havery, Picton; 3rd, Laveryne Way, Millford.

Medium — 1st, Laveryne Way; 2nd, Bob Havery; 3rd, Teddy Sedore.

Low — 1st, Laveryne Way; 2nd, Teddy Sedore; 3rd, Bob Havrey.

MADOC MIXED BOWLING NEWS

The Twisters took over the top spot last week with a 5-2 split over the Kingpins as the Happy Gang came away on the wrong end of a 5-2 split with the Misfits. The Lucky Sevens moved up by taking 7 points from the Volunteers. It looks like a close race for 1st series honors as the teams are bunching up coming into the stretch. Joe Bossio led the individual scoring with a 675 count followed by Stan Asselstine 636 and Joe Mallia 623. For the ladies it was Ruth Holmes 580, Pearl Foley 571 and Lorraine Booth 533.

D'ARCY O'LEARY & SONS
GENERAL CONTRACTOR
"ANYTHING FROM FOOTINGS TO RIDGE CAPS"
REMODELLING A SPECIALTY
PHONE 473-2463
MADOC, ONTARIO

FOR ALL YOUR INSURANCE NEEDS
Contact
W. J. NAYLER
Your Independent Insurance Agent
89 E. St. Lawrence Street, Madoc, Ontario
PHONE 473-2473

NEW DELIVERY SCHEDULE
Door to door service in Madoc will be Monday, Wednesday and Friday
Daily service will be available at our agents
* C. A. MARTIN
* WEST'S MEN'S WEAR
CROWN CLEANERS
Phone 478-2603 Tweed, Ont.
42-3

Noon Luncheon
in the
EASTERN STAR ROOMS
Thursday, October 19th.
11:00 a.m. to 1:30 p.m.
Adults, $1.25; Children, 75c
Sponsored by the Presbyterian Women's Club
42-1

GUY'S GONE HUNTING
I'VE GOT 10 DAYS TO CLEAR OUT THE STOCK OF FIRESTONE TRUCK TIRES
LISTED BELOW ARE A FEW EXAMPLES OF WHAT I HAVE TO OFFER

Qty.	Size	Ply	Description	Price
2	824x20	10	Transport Heavy Duty	69.95
5	700x15	6	Transport 110	39.95
6	600x16	6	Transport	32.95
5	825x20	10	Transport 110	69.95
3	825x20	10	Dyna Drive	84.95
1	900x20	10	Dyna Drive	89.95
4	750x17	8	Transport 110	44.50
1	700x17	8	Transport 110	49.95
1	700x17	8	Super all traction	59.95
3	900x20	10	Transport 110	82.95
2	700x17	8	Town & Country	53.85
5	650x16	4	Town & Country Tubeless	37.50
1	750x15	12	Transport	111.11
2	8.175	8	Transport 110	62.50
2	750x16	6	Transport 110	44.95
1	700x16	6	Transport 110	41.50
2	825x20	10	Super all traction retreads	55.00
1	12x24		Field and Road Tractor Tire	52.50
1	12.4x38		Field and Road Tractor Tire	85.00

YOUR FIRESTONE HEADQUARTERS IN TWEED
GUY HUGHES LTD.
TEL. 478-2534 TWEED

DON ASH
GULF FUEL OIL
DIESEL AND GASOLINE
Domestic and Commercial
TAXI SERVICE
Durham St. S. Madoc, Ont.
Phone 473-2355 or 473-4244

SUZUKI SNOW-MOBILES

Meet the Suzuki family...styled, powered and priced for all-round family fun. The reliable Suzuki engine features twin carbs and single fuel pump, to make day-to-day tuning a breeze. Muffler systems are matched to the engine, so Suzuki runs quieter. Handling is quick and positive, with a rugged reinforced rubber track that bites deep and sure, whatever kind of snow. Choose from four Suzuki family-fun models ...built for Canadian winters, and backed by a dependable parts-and-service system.

SUZUKI SNOWMOBILES

SUZUKI MODEL XR400 (Illustrated)
The ideal size and power for family fun. Easy to handle, simple to maintain.
Compare the price...only
$1095.00
Other Suzuki models from as low as $795.00

HAGERMAN'S SPORTS & CYCLE
PHONE 473-2943 MADOC, ONT.

LOOKING BACK ...

50 YEARS AGO
October 25, 1922

We understand that Madoc High School Board is following the example of other secondary schools of learning by running a dance hall in the High School every Friday night. The first of these social gatherings took place last Friday night. We question the wisdom of advisability of the introduction of course of pleasure in an institution organized and supported by all classes of the community, some of whom are opposed to that form of amusement. The fact that some people see no harm in dancing is no justification for introducing it into our schools. High Schools were not established for that purpose and should not be so used. It is an added expense on the community entailing an additional cost for heating, lighting, caretaking and insurance. The close intimacy between the two sexes necessary in dancing produces a condition among pupils of the age of the High School pupils that very materially increases the difficulty of the teachers in maintaining discipline. One of the objects of our secondary education is to create in the hearts of the students a love of knowledge for its own sake and a desire to seek it throughout their whole life. This catering to the love of pleasure is not the way to create a love of knowledge and we hope the Board will not permit the school building to be used for that purpose.

The Hydro Electric Transformer House at the Gillespie Talc Mine was totally destroyed by fire last Friday evening.

One letter omitted from a sentence will certainly work wonders, as for instance, these newspaper reports, all of them made absurd by the omission of a single letter. "The conflict was fierce and the enemy was repulsed with great laughter." "When the President's wife entered the humble sitting room of the house she was politely offered a hair." "A man was arrested yesterday on the charge of having eaten a cabman." "An employee in the service of the Government was accused of having stolen a small ox from the mail. The stolen property was found in his vest pocket."

Belleville Markets — New Hay, per ton, $11 to $12; Live Hogs, per cwt., $10.00; Young chickens, per lb., 30c; Fresh eggs, per dozen, 35c; Butter, per lb., 45 to 48c; Beef hides, per pound, 9c; Calf skins, 10c; Sheep hides, 40c; New Potatoes per bag, $1.00; Flour, First patents, $4.25, Second patents, $4.00, Pastry Flour, $3.60 to $3.75; Rolled Oats, 20 lbs., 80c; Feed Flour, $2.00 Corn per bushel, $1.00; Oats, 45c.

Taxes We Don't Want — Queer taxes are always being suggested. At least twice a year someone wants to tax bachelors, for instance. So far, the idea has only been talked about, but it was actually in being during the reign of William III; the unfortunate bachelor, on attaining the age of twenty-five, having to pay the sum of one shilling yearly until he married. Another queer tax was that levied in the reign of Edgar the Peaceable, when the Welsh people had to hand over annually to the English king three hundred wolves' heads. This had the effect, inside four years, of clearing the Welsh forests of these wild animals and thus securing more safety for both man and domestic animals. Probably the most hated of all taxes was the birth tax, which was levied in the eighteenth century. Under this tax every person not in receipt of alms was required to pay the sum of two shillings on the advent of a "little stranger" in the family. This was a great hardship on the poorer classes, but heavier still were the payments that had to be made by the nobility and gentry, for as much as 30 lbs. had to be paid on the birth of a child of a duke. So, perhaps it is just as well that the "good old days" most of us long for are gone beyond recall. Although the times are hard there is some consolation in the thought that things are never so bad but that they might be worse!

24 YEARS AGO
October 14, 1948

In our last issue we gave Mr. Walter Henley, of Millbridge, the title of Potato King in the immediate district, but Mr. Joe Hayton, of Cooper, thought he should be wearing that crown. And rightly so, because on Tuesday morning Mr. Hayton brought to this office two potatoes, which would make a meal for a fair sized family, weighing 2 1/3 lbs. and 1 2/3 lbs. respectively. The largest potato measured 18 1/2 ins. by 14 1/4 inches and weighed 2 1/3 lbs. Therefore Mr. Joe Hayton will now reign as the Potato King of the District and in our estimation it will take a good potato-grower to knock him off his throne. By the way, Mr. Hayton didn't know the variety of his potatoes, but they look a lot like Chippawas, the same variety of the fine potatoes Mr. Henley brought in last week.

McKinley Rankin, son of Mrs. Thomas Rankin, and the late Mr. Rankin, of Madoc, received his Bachelor of Arts Degree at the recent Queen's University examinations.

On Monday, October 11th, Madoc High School was represented at the Beauty Contest at Norwood Fair by Bernadette and Theresa Thompson and Irma Carman. The contestants were judged as a trio on poise, personality, charm and an act performed by them. The Madoc grils walked off with top honours after a stiff competition with girls of neighbouring High Schools in the district. Jean Haggerty accompanied the girls to Norwood as their pianist. These girls are to be congratulated on winning the first prize and bringing to their school an honour which no doubt would make many of the local high schools envious.

Suffering their first defeat of the 1948 season, at the hands of Stirling High School, 22-0, on Friday, October 1st, the local High School rugby team ended a 5-year losing streak on Thursday afternoon last by running rough-shod over the highly-rated Marmora High School team to the tune of 16-0.

The many friends of Mr. T. E. Fleming, who has rendered forty-one years of faithful and liberal service as postmaster at Ivanhoe, extend to him their sincere congratulations upon the receipt of his Long Service Badge which was forwarded recently with a complimentary letter from Mr. A. M. Gibson, Regional Director, on behalf of Mr. J. W. Turnball, Postmaster General, who has authorized the presentation of Long Service Badges to postmasters at revenue post offices who have 25 years or more of service to their credit, as of April 1st, 1948.

Weddings — The home of the bride's uncle, Mr. and Mrs. Ray Ray Brethour, of Sunderland, was the scene of a very pretty wedding on Wednesday afternoon, September 1st, when Shirley May, only daughter of Mr. J. Clifford Brethour and the late Mrs. Brethour, of Sunderland, became the bride of Robert James Sandford, son of Mr. and Mrs. Jos. Sandford, of Eldorado. Rev. R. G. Halbert officiated in front of an evergreen arch banked with baskets of multi-colored gladioli.

A very pretty double ring ceremony was solemnized at Holloway Street United Church, Belleville, on October 2nd, when Helen Vivian, daughter of the late Mr. and Mrs. Arthur Wyatt, of Cooper, became the bride of Floyd Andrew Ray, youngest son of Mr. and Mrs. William Ray, of Holloway. The Rev. C. Perkins officiated. Gladioli formed the background.

Death — At the home of her daughter, Mrs. R. A. Sager, at Queensboro, on Sunday, October 10, 1948, Ella Groves, widow of George W. Holmes, in her 89th year.

15 YEARS AGO
October 17, 1957

After a sumptuous dinner at Blue's Hotel, the President of the Madoc Softball Team, Gordon Pigden, welcomed the team and their management and congratulated them on being Ontario Champions and for the honour and distinction they have brought to Madoc and district. Percy Gunn, President of the Ball Club, was called upon to introduce the personnel of the team and the management. The guest speaker, Mr. Art Duncan, Goodwill Ambasador of the Bata Shoe Co. of Battawa, was introduced by Harry Brown. Mr. Duncan's address was a masterpiece, full of humor and sound advice especially to the boys who were guests. In closing, Mr. Duncan said he would like to see each and every boy grow up to be worthwhile citizens and leaders in the communities in which he may live so that the generation following him could point each one out and say, "I would like to be a guy like you."

Kincaid Bros. Red & White Food Market held their first "Smorgasbord" supper yesterday and the event proved to be a very successful one. There was a large attendance with 1,783 meals being served with people being present from as far away as Bancroft and Trenton. The food was tastefully arranged and representatives of various companies and the ladies of the Eastern Star assisted in serving the delicious meal. Those attending were generous with their tips with the result the Eastern Star received a considerable sum to be used for their welfare work.

Last Thursday was a big day for the Progressive Conservatives of Madoc Village and the Federal Riding of Hastings-Frontenac when their leader Rt. Hon. John G. Diefenbaker, Prime Minister was the main speaker at a party convention called to select a candidate to fill the vacancy caused by the resignation of George S. White, who has since been appointed to the Senate.

Everybody Shops Red & White — Swift Premium Blue Brand Beef, All Steaks well trimmed, Sirloin, T-Bone, Round Steak or Roast, 67c lb.; Swift Premium Ring Bologna, 39c lb.; Niblets Brand Corn, 2 - 14 oz. tins ,33c; Heinz Tomato Soup, 3 - 10 oz. tins, 35c; Catelli's Macaroni, 2 - 16 oz. pkg., 31c; Blue & White Breeze, giant pkg., 71c Javex Liquid Bleach, 32 oz., 25c; Salada Brown Label Tea Bags, pkg. 90, $1.10; Sweet Juicy Extra Large Sunkist Oranges, size 113, 53c doz.; Mild Sweet Bradford Marsh Carrots, 3 lb. poly bag, 19c; Select Quality Palm Garden Tomatoes, cello pkg., 19c.

Wedding — A pretty wedding of wide interest took place in the Brockville United Church, Brockville, N.B., on Saturday afternoon, September 14th, when Frances Barbara McLean, daughter of Mrs. William Leslie McLean, of Brockville, and the late Mr. McLean, became the bride of Ewart Rankin Mullin, son of Mrs. William Leonard Mullin, Toronto, and the late Mr. Mullin. Rev. George Ward, of the Park Avenue United Church, East Saint John, officiated.

Birth — Mr. and Mrs. Cecil Carman, Cooksville, Ontario, wish to announce the birth of their son, Jeffrey Charles, on Wednesday, October 9th, at the Women's College Hospital, Toronto.

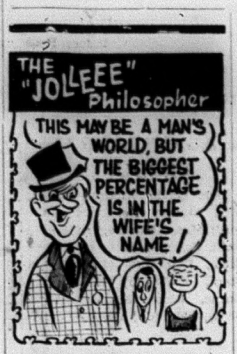

MILLER'S BP
SERVICE STATION and RESTAURANT
HIGHWAY No. 62
MADOC, ONT.
PHONE 473-4230

ELDORADO 4-H REPORT

The Eldorado 4-H Homemaking Club held the first meeting of the eight meetings required on September 26th, 1972. The name of this project is "The Club Girl Entertains".

The leaders of this club are Eileen Wannamaker and Mary Blackburn. The result of the election of officers was as follows: President, Debbie Morrison; Vice President, Joanne Johnson; Treasurer, Judy Blackburn; Press Reporter, Cindy Redding. The other members are Margaret Simpson, Valerie Foster, Janey Sandford, Mary Anne Sandford, Anne Ramsay and Glenda McEwen. All members attended this meeting. The demonstration was of the different measurings of liquids and solids. Flower arrangements was the group work and discussion.

Meeting 2 was held on October 3rd, 1972 with all members present. A unanimous vote resulted in the club being named "The Eldorado Flower Power". The discussion was on family meals and table setting. The setting of a table and table serving and manners was demonstrated.

At the 3rd meeting held on October 10th, 1972, 3 members were absent. The discussion was on 'Entertaining a Guest'. The leaders talked about the 5 main rules for entertaining a guest and what the guest should do. The packing of a suitcase was demonstrated in the correct way. The group work was on introducing your friend or someone of importance to someone else. The members took turns introducing each other imagining different situations.

ELDORADO

The Eldorado U.C.W. meeting was held on Thursday afternoon at the home of Miss Alma Moorcroft and Miss Minnie Moorcroft.

Mrs. Roy Holgate and Mrs. Carl Fitzgerald called on Mrs. Ivan Sine on Thursday.

Mr. and Mrs. Ivan Sine spent Friday in Kingston.

Mr. and Mrs. Dave Hannah and daughter of Mississauga spent the weekend with Mr. and Mrs. Glenn Boyle.

Mr. George Hurley is a patient in the Belleville General Hospital.

Sympathy of the community is extended to Mrs. D. C. Hornby and family on the passing of Mr. Hornby.

Mr. and Mrs. Bruce Duffin and Deanne spent the weekend with Mr. and Mrs. Gerald Blackburn.

Mr. and Mrs. John McCann and family of Madoc and Mr. and Mrs. "Bud" Johnson of Peterborough were Sunday supper guests of Mr. and Mrs. Melvin Johnson.

Mr. and Mrs. Larry Maracle and family of Belleville were Sunday visitors of Mr. and Mrs. Earl Blakely.

Mr. and Mrs. Fred Bailey and family were Monday evening supper guests of Mr. and Mrs. Gary Bailey of Oshawa.

REVIEW CLASSIFIEDS FOR QUICK RESULTS!

FUN IN THE SUN (AND THE SNOW)
LEARN-TO-SKI
SATURDAYS AT OAK HILLS SKI AREA
FOR ALL AGES
(Under 8 and over 80 not recommended)
10:00 A.M. to 2:00 P.M. and 12 NOON to 4:00 P.M.
FREE INSTRUCTION !
Just Bring Yourself and Your Skis
TRANSPORTATION PROVIDED FROM BELLEVILLE, TRENTON, BRIGHTON AREA AT EXTRA COST OF $7.50 - $9.50 FOR 8 SATURDAYS.
REGISTRATION: OAK HILLS SKI CHALET
October 15 and October 22
2:00 P.M. TO 4:00 P.M.
or Telephone 962-6355 for Details.
REGISTRATION CLOSES NOV. 12

DO YOU WANT A TROUBLE-FREE SNOWMOBILE THIS SEASON ?
THEN TRY THE NEW
'73 YAMAHA
AND SEE THE DIFFERENCE
11 MODELS TO CHOOSE FROM
LEO'S SPORT SHOP
MARMORA PHONE 472-2114
"It's a better machine!"

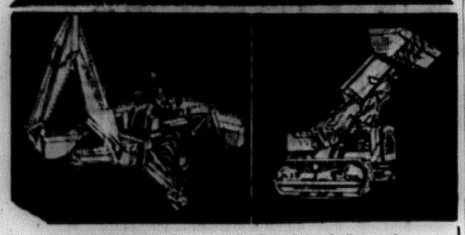

* Loader Rentals * Sand and Gravel
* Backhoe Rentals * Fill
* Bulldozing * Top Soil
* Crushed Stone for Weeping - beds
* Fence Removal
CONTACT
SAM, DOUG, WALTER and BRIAN DANFORD
MADOC — ONTARIO

LES. BLAKELY
YOUR AGENT FOR
Moira Schuster Ltd.
RED FLAME FUEL OIL
FURNACE and STOVE OIL
FURNACE INSTALLATION and SERVICE
Phone 473-2643

Winter Beater Sale continues... UNTIL OCTOBER 23rd. Specially purchased items on sale to the extent of stock

Save! Moto-Master
SEALED BEAMS
FOR 4-LAMP SYSTEM 1.39 EACH Reg. $1.69
FOR 2-LAMP SYSTEM 1.59 EACH Reg. $1.89
Original equipment quality. 6 or 12 volt. Sale ends October 23rd!

CANADIAN TIRE

Made for Canadian Tire by CANADIAN GENERAL ELECTRIC

Save! Multigrade
NUGOLD 10W30 OIL
QUART Reg. 46¢ .39
Meets A.P.I. service classifications MM, DG, DM (SB-CB) and MIL-L-2104A. Best for cars without PCV systems.
OIL CAN SPOUT A can-piercing tool and pouring-spout in one! Self-locking. Reg. 44¢ .39

TUNE-UP-TIME SPECIALS

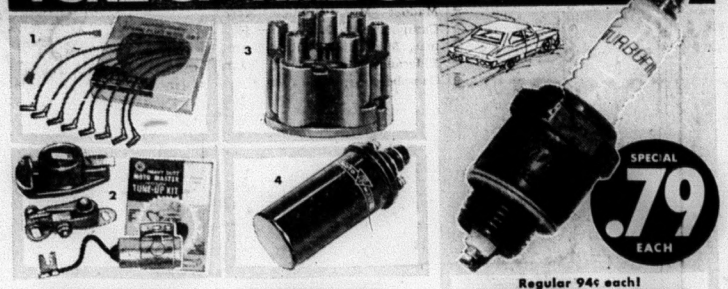

(1) IGNITION CABLE SETS 20% OFF
Sample saving: 1960-71 Ford/Mercury/Meteor V-8; Reg. $8.29—Special $6.63
(2) IGNITION TUNE-UP KITS 15% OFF
Sample saving: 1963-72 Chev. Pontiac 6-cylinder—Reg. $2.59—Special $2.20 Kit.
(3) DISTRIBUTOR CAPS 20% OFF
Sample saving: 1963-72 Chev. Pontiac 6-cylinder; Reg. $1.95—Special $1.5.
(4) IGNITION COILS 15% OFF
Universal, 6 or 12 volt for most popular cars; Reg. $5.19—Special $4.41 each.

Regular 94¢ each!
'TURBO-FIRE' SPARK PLUGS
Worn spark plugs add to winter starting problems. Tune-up with Turbo-Fire to bring out the best in engine performance. 90-day exchange guarantee for a nationally advertised plug, if you're unsatisfied. Special, Each..... .79

10% OFF EXCHANGE PRICES* SALE ENDS OCT. 23rd.

MOTO-MASTER REMANUFACTURED PARTS EXCHANGE*

6 and 12-v VOLTAGE REGULATORS	ALTERNATOR REGULATORS	6 and 12-VOLT STARTERS	6 and 12-VOLT GENERATORS	POPULAR MAKE ALTERNATORS
10% OFF	10% OFF	10% OFF	10% OFF	10% OFF

Complete line of factory remanufactured Voltage Regulators/Alternator Regulators/Starters/Generators and Alternators currently stocked by your local Canadian Tire Store are reduced 10% until October 23rd.

Each unit is carefully tested for maximum efficiency and performance and is guaranteed against manufacturing and material defects for 90 days or 4000 miles (whichever occurs first). Available for most popular makes.

*EXCHANGE PRICES—When original equipment parts suitable for remanufacturing are turned in.

EXTRA! Cash Bonus Coupons on all parts

MOTO-MASTER AUTOMATIC Transmission Fluid
Regular 59¢ QUART .49 ea.
DEXRON Recommended for all products except Ford. First quality. FORD-TYPE For Ford products specifications 2P-650611/M2C33F.

Bardahl GAS ANTI-FREEZE
2 4 oz. cans for .49
Regular 35¢ each
Melts ice and removes water from gas lines. Combats stalling, uneven idling.

.55 Lavender Air Freshener
Regular 65¢—Decorator basket for bath, rec room, car or closet.

12-volt Spotlight 1.49 Reg. $1.89
Plated metal head, plastic handle. On-off switch. 10 ft. lighter cord.

CANADIAN TIRE ASSOCIATE STORE
KEN NIELSEN, Proprietor
MADOC, ONTARIO

OPEN FRIDAY EVENINGS 'TILL 9 P.M.

"THE HASTI-AGRI-CRAM"

(Published by The Hastings Farm Service Club in co-operation with the Ontario Department of Agriculture and Food)

AIDS TO VALUATION ON FARM ASSETS

(By W. D. Tipper)

The question of valuing farm property and other assets still comes up. It is important that accurate records be developed by the farm owner but this does not mean that he has to have the work done by an appraiser at this time. For most operations, the owner or owners can develop the necessary information themselves. There are two or three "aids" that the farmer could well use that are now available at the county office.

The first to be mentioned is the booklet called "Valuation of Farm Assets". This is a 12 page record book with sections devoted to land, buildings, machinery and livestock. It is a simple method of recording information for future use. In addition, two other items have been prepared to provide comparable figures to work out values on land and livestock. Wayne Martin, Associate Agricultural Representative has prepared an item that spells out the various classifications of lands, which is necessary information in recording values on the farm. In addition I have prepared guide lines on values of cattle in two classes. One class represents the averages of market values for the month of December covering sales barn markets most used by Hastings livestock producers. The second class is a price range for purebred cattle from a herd on R.O.P. and that was dispersed at the first of the year. These are guide lines only. They could be very useful in completing valuation records and they are available from the office in Stirling.

WHITEWASHED YET?

Short days and cool nights remind us that cows will soon be stabled for the cold months. They also remind us that there is only a limited amount of time to whitewash barns before the cows are stabled.

Regulations require that walls, ceilings and other parts of the milking area be painted or whitewashed at least once each year. Group I Pool producers must comply with regulation to meet Grade A Standard.

PARTNERSHIPS AND TAX CONSIDERATION

(By C. F. MacGregor, P. Ag.)

The new tax legislation which affects all of us in 1972 has a lot to say about taxing partnerships. Many changes have been made in an attempt to deal more fairly with all partnerships. The partnership tax situation is now very complex. Many new terms are being used; there is the consideration for the tax on capital gains, and new income tax forms will be used. Unfortunately, family farm partnerships are subject to the same rules and regulations as other partnerships.

There is a real concern for partnerships that existed at the end of 1971. Preparation for filing tax for 1972, should start now. The first step that we would suggest would be to arrange now with a good chartered accountant to do your 1972 income taxes. The tax changes are too complex for most individuals to understand completely. Chartered accountants have received special training in interpreting the new regulations. If you have been doing your own partnership tax returns, consider hiring an accountant for 1972. He can provide you with a basic format that meets the new requirements. With this as a guide you might do your own returns in future years.

Accountants will be extremely busy in the January to April tax season. Arrangements made now may save worry next winter.

The partnership tax legislation will certainly apply to all families that have formal partnership agreements. Some farm families do not have a written agreement. In these cases there is often a question whether the family is farming in partnership or if they have in fact a simple income sharing agreement. As a guide, if there is a joint ownership by father and son of some of the assets or if there is a definite sharing of profit or loss, the tax authorities might consider that a partnership exists.

If you feel that you definitely do not have a partnership, then we would suggest that you leave it that way. However, if you feel that your business might be considered a partnership, it would be worth the time necessary to consult an accountant and get your business properly arranged for 1972.

KALADA

A number of people have gone moose hunting up north, some of whom have returned: Douglas Scott, Jim Beatty, Mr. and Mrs. Russel Vanness, Mr. Carl Vanness and Isabel, Bill Head of Kaladar, Mr. and Mrs. Johnny Shier of Oshawa had the good luck of getting three moose, a bull, cow and calf. They were all quite happy. Mr. and Mrs. Benn Lloyd, R.R.1, Kaladar got a moose also.

Miss Judy Parks of Kaladar and Bert Snider of Cloyne were married in the Pentecostal Church Saturday afternoon. They had a lovely wedding. A reception was held in Cloyne Hall the same night. They received a number of lovely gifts.

The Kaladar Men's Ball Club wish to thank Mrs. Robert Tryon and Mrs. Martha Hughes for the lovely turkey supper they put on for the club.

There were a number of people called on Douglas Scott and Deerland Scott Sunday to hear about moose hutning.

Mr. and Mrs. Johnny Shier and baby of Oshawa were Sunday guests at Mr. and Mrs. Russel Vanness on the weekend.

Mr. and Mrs. Fred Deuchler and son of Oshawa and Mr. and Mrs. Gale South and son of Selby visited Mrs. Evelyn Tryon in Kaladar on the weekend.

Donald Tryon of Kaladar recently won a shot gun.

Kaladar Community Club have started the Euchre games once again in the Kaladar Community Hall on Thursday October 12th.

THOMAS E. FLEMING, FORMER COUNTY WARDEN DIES

Former warden of Hastings county and postmaster at the village of Ivanhoe for more than half a century, Thomas E. Fleming died Thursday, October 12, 1972 at Hastings Manor. He was in his 88th year.

Mr. Fleming, a retired general merchant and hobby farmer, took an active interest in community affairs, was a member on the former Madoc District High School Board for many years and was reeve of the township of Huntingdon from 1938 until 1944.

He retired from municipal life following his term in 1944 as Hastings county warden.

Born at Ivanhoe, son of Mr. and Mrs. John Fleming, he had lived all his life there until becoming a resident of Hastings Manor about four years ago. He had been in failing health for the past five years.

A lover of fine horses, Mr. Fleming took pride in showing his horses at area fall fairs.

He was a member of the West Huntingdon Presbyterian Church.

Predeceased by his wife, the former Edna B. Belford, he is survived by two sons, John B. Fleming of Ivanhoe and George D. Fleming of Ottawa, and a daughter Mrs. M. (Shirley) Blaney of Cloyne.

Also surviving are a sister, Miss Bessie Fleming of Belleville and six grandchildren. Five sisters and one brother predeceased him.

The funeral was held on Saturday afternoon, October 14th, with service conducted in the MacKenzie Funeral Home, Madoc by Rev. Roy Taylor of Stirling.

Interment took place in West Huntingdon Cemetery.

Bearers were:- Wally Reid, Leslie Adams, George Wood, William Bateman, Russell Sills and Presley Nickle.

FOR SALE — A good supply of Rubber Stamps bearing Madoc's Postal Code K0K 2K0 are now available at The Madoc Review.

"IGA SPECIAL"
"BABIES ONLY, PLEASE"
Toilet Tissue
ASSORTED COLORS 2-ROLL PKG. 29¢

CHEF BOY-AR-
RAVIOL 37¢
LIPTON'S (ASSORTED VARIETIES)
CUP-A-SOUP OZ. PKG. 39¢
DR. BALLARD'S CHAMPION
CAT FOOD FOUR VARIETIES 2 15-OZ. TINS 29¢
RASPBERRY OR STRAWBERRY
IGA JAMS WITH PECTIN 24-FL. OZ. JAR 53¢
CHOCK FULL-O-NUTS
COFFEE VACUUM PACKED 1-LB. TIN $1.19
NESTLÉ'S QUIK 2-LB. TIN 93¢
THE TEA THAT DARES
TEA BAGS PKG. OF 60 79¢
LIPTON'S (ASSORTED VARIETIES)
CASSEROLE BASE PKG. 49¢

"IGA SPECIALS"
CLOVERLEAF FLAKED
WHITE TUNA 6½-OZ. TIN 47¢
ASSORTED COLORS FACIAL
KLEENEX TISSUE 3 PKGS. OF 200 $1

"Bakery Specials"
IGA APPLE
STREUSSEL PIE 24-OZ. SIZE 49¢
DEMPSTER'S
COCKTAIL ROLLS 2 PKGS. OF 12 79¢
TOASTMASTER
COFFEE DELIGHT 2 FOR 79¢

"IGA SPECIAL"
IGA REGULAR OR BOSTON STYLE
Beans with Pork
2 14-FL. OZ. TINS 29¢

VESTON'S (BISCUITS)
WAGON WHEELS 14-OZ. PKG. 47¢
HUMPTY DUMPTY (MFG. 69¢ PREPRICED SPECIAL)
POTATO CHIPS 14-OZ. PKG. 65¢
Canadian Cheese Festival
CHERRY HILL
CHEESE COLBY OR BRICK 12-OZ. PKG. 79¢
BLACK DIAMOND OLD COLORED OR WHITE
CHEDDAR CHEESE 8-OZ. STIX 59¢

"DAIRY SPECIAL"
SUNNY MORN PARCHMENT
Margarine
1-LB. PKG. 16¢

PETER BERTI, ONE OF YOUR MR. IGA'S IN HAMILTON

Mr. IGA really cares...

That little saying means a lot to the people who shop Mr. IGA's store. They know that each and every day at IGA, they're getting the finest in quality, good selection and good price . . . plus that famous friendly, courteous service that's become a tradition at IGA. Quality, price and good service — they're the important things Mr. IGA really cares about!

Fresh! PORK LOIN ROASTS
RIB PORTION 79¢ LB.
TENDERLOIN PORTION (3-LB. AVG.) 89¢ LB.

CENTRE CUT
LOIN PORK CHOPS LB. $1.09
MEATY
SIDE SPARE RIBS LB. 89¢
"THE MEATIER ONES" (STORE PACKAGED)
BEEF STEAKETTES LB. 59¢
CHEF'S PRIDE (PKG. OF 2-7-OZ. PIZZAS)
PEPPERONI PIZZA PKG. 79¢
McOUAIDE — STEAK CHICKEN OR PETIT TOURTIERE
MEAT PIES PKG. OF TWO 8-OZ. PIES 3 FOR $1
FRESH
CHICKEN QUARTERS LB. 49¢

Dole TROPICAL TREAT
BANANAS 11¢ LB.
FIRM RED SLICERS
TOMATOES PRODUCE OF U.S.A. No. 1 GRADE 3 LBS. 99¢
CRISP & PLUM RED (PRODUCE OF U.S.A.)
EMPEROR GRAPES 3 LBS. 99¢
PRODUCE OF REPUBLIC OF SOUTH AFRICA
OUTSPAN ORANGES SWEET & JUICY SIZE 112's DOZ. 79¢
TASTY
CARROTS CANADA No. 1 GRADE 3-LB. BAG 29¢

"IGA SPECIAL"
ALLEN'S ASST'D FLAVORS
Fruit Drinks
3 48-OZ. TINS $1

OVEN WORTHY SMALL SIZE, PKG. OF 8 OR MEDIUM SIZE, PKG. OF 6
ROASTING BAGS PKG. 59¢
QUIKKI KITCHEN POLY
GARBAGE BAGS 3 PKGS. OF 15 $1
LOWNEY'S
BRIDGE MIXTURE 2 12-OZ. CELLO. BAGS 99¢

"Health & Beauty Aid Specials"
BAYER ASPIRIN BTL. OF 100 69¢
JOHNSON'S
BABY OIL 4½-FL. OZ. BTL. 59¢
TOOTHPASTE (FAMILY SIZE)
CLOSE-UP RED OR GREEN 5-OZ. TUBE 79¢

"Frozen Food Specials"
CUDNEY (CONCENTRATED)
ORANGE JUICE 12-FL. OZ. TIN 37¢
FRASERVALE FANCY
PEAS & CARROTS 2-LB. BAG 45¢
BLUEWATER HADDOCK
FISH FRIES 8-OZ. PKG. 49¢

"IGA SPECIALS"
FARMHOUSE FROZEN BANANA, CHOCOLATE, COCONUT OR LEMON
CREAM PIES 8 INCH SIZE 29¢ EA.
CHEERIOS 10-OZ. OR
BIG "G" CEREALS PKG. 39¢

FOOD PRICES EFFECTIVE WED., THRU SAT., OCT. 18 - 21
WE RESERVE THE RIGHT TO LIMIT QUANTITIES

Nutrition everyone's concern

Marie-Paule Green
Marie Paule Green
Director Consumer Affairs

Scientists have isolated and identified many vitamins needed for health. Each is found in varying amounts in various foods; therefore, people who consistently eat enough of the proper foods should be getting all they require. One way to good nutrition is by maintaining variety in your menu. Many people do not eat properly due to personal food prejudices and fads. It is said that bad eating habits are as hard to correct as good eating habits are to maintain. Also, many people know what a good daily diet is but do not use this knowledge effectively. Proper storage, preparation and cooking of foods help retain their precious nutrients and vitamins.

Your local branch of the department of health can help you with literature on menu planning for good nutrition. Ask for a copy of "Good Eating" which also covers buying tips, cooking methods, recipes, etc.

Marie-Paule Green is available to talk "shopping" to groups. Call 259-6633 or write — 125 The Queensway, Toronto 18.

at IGA we really care!

Quality, Service and Value, all at IGA

KINCAID BROS.

IGA

OUR PLEDGE

To Never Knowingly Disappoint You. If For Any Reson Your Purchase Is Unsatisfactory - We Will Happily Refund Your Purchase Price.

To Make Each Visit To Our Store Truly Enjoyable With The Finest Courteous Service In Madoc.

To Give Each Customer The Greatest Value Possible For Their Food Dollar.

Sno*Jet's unleashed a new line of quick, easy-to-handle snowmobiles for '73...and we've got 'em. Hey big Blue!

Big Blue is a new kind of snowmobile. A machine that seems to come alive. Built lighter than most, it's quicker than a cat. And the Positrack molded rubber track makes it climb like a mountain goat. Stop in and test ride one of the new Big Blue machines for '73 from Sno*Jet. Hey big Blue!

SNO*JET
WHITE'S CORNER SERVICE
THOMASBURG, ONTARIO
PHONE 478-3149
Big Blue Headquarters

HOOK'S HOMES
RICHARD HOOK
CLOYNE 336-2647
— PLUMBING
— HEATING
— WIRING
NOW SELLING AND SERVICING
Inglis Appliances

MADOC REVIEW

THE VOICE OF MADOC AND CENTRE HASTINGS

HASTINGS COUNTY'S OLDEST WEEKLY NEWSPAPER

Please Check Your Label.

$5.00 PER YEAR, U.S. $6.00 | Second Class Mail Registration Number - 1016 | MADOC, HASTINGS COUNTY, ONTARIO | OCTOBER 25, 1972 | Number 43 | Established April 6, 1877

SHOP FIRST IN MADOC OVER 80 STORES and SERVICES

GRANT APPROVED FOR M.R.C.A.

Mr. Clarke T. Rollins, M.P.P., Hastings, last week informed the Review that he has been advised by the Minister of Natural Resources, The Honourable Leo Bernier, that approval has been given for a Provincial Grant of $375.00 to the Moira River Conservation Authority.

The grant is for additional preliminary engineering for channel improvements on Deer Creek in the Village of Madoc.

TEACHERS' CONFERENCE FRIDAY, OCTOBER 27, 1972

Executive Secretary Wally Moffat of District 19 of the Ontario Secondary School Teachers Association has announced that the teachers of Hastings, Lennox and Addington and Prince Edward counties will be attending their annual Professional Development Conference on Friday, October 27th, at Centennial Secondary School in Belleville. With the co-operation of the Boards of Education of the three counties, all classes are cancelled for the day to allow the teachers to attend the all-day session. Parents of both elementary and secondary school students are reminded that their children will not be attending classes this Friday.

An ambitious program has been arranged by Professional Development Chairman Gerry Pounds of Prince Edward Collegiate Institute, under the theme of "The Changing Legal, Moral and Social Status of Teachers." Guest Speakers include: Dr. Ken Davis of the University of Waterloo, Dr. Richard Cartton of the University of Guelph and Mr. P.S.A. Lamek of the legal profession.

Mr. Art Simpson, President of the Madoc & District Chamber of Commerce, presenting a cheque in the amount of $800 to Mr. Jim Watson, Chairman of the Centre Hastings Medical Centre. Mr. Simpson wished the Medical Centre success and stated that the cheque was the proceeds of a street dance held in Madoc last summer.

'Teddy the Tuber'

This 2 lb. 3 oz. potato was brought into the Review office on Monday by Mr. Walter Cooney, who grew the 'Teddy Bear' looking spud in his garden on Tannery Hill in Madoc Township. Mr. Cooney reports a good crop of large-size potatoes, averaging between 1 1/2 to 2 pounds, this year. He said he dug nine bags of potatoes from a relatively small plot. Mr. Cooney is planning to send this unusual potato to his son, Tom, in British Columbia.

CAST YOUR VOTE ON OCTOBER 30TH

Thousands of persons across Canada will make their way to the polls next Monday, October 30th, to cast their votes in favour of the political party they choose to support.

Below is an alphabetical list of the Candidates in the Riding of Hastings and the Riding of Frontenac, Lennox and Addington, and a brief background of each:

A. DOUGLAS ALKENBRACK, PROGRESSIVE CONSERVATIVE CANDIDATE, FRONTENAC, LENNOX & ADDINGTON: Incumbent M.P. since the Federal Election in 1968, Mr. Alkenbrack has been politically prominent in parliament in the past year as a critic of the government's methods of introducing bilingualism into the public service. Prior to 1968, Mr. Alkenbrack had represented the former Riding of Prince Edward-Lennox for approximately ten years.

ELRIDGE G. BRETHOUR, NEW DEMOCRATIC PARTY CANDIDATE, HASTINGS: A Cardiff man and owner of the River Rock Discount fuels of Bancroft, Elridge Brethour is married and has two children. He is a past president of the Madawaska Valley Tourist Association, Treasurer of the Eastern Ontario Tourist Co-ordinating Council; a member of Bancroft Masonic Lodge No. 482 and a member of the Royal Canadian Legion.

JACK ELLIS, PROGRESSIVE CONSERVATIVE CANDIDATE, HASTINGS: Campbellford-born, Jack Ellis, is 42 years of age, married, and has three children. Mr. Ellis has considerable political experience, having been a former Alderman and Mayor of the City of Belleville. His hobbies include reading Canadian history and flying. Until recent years he played soccer and softball, and this year he managed and helped coach the Championship Pee Wee Softball Team. He has organized a number of private companies and is actively engaged in the development of land and buildings for lease.

FRANK FOLLWELL, LIBERAL CANDIDATE, HASTINGS: A life-time resident of the County of Hastings, Frank Follwell has eight years experience as a Member of Parliament, three years as Mayor of the City of Belleville and four years as Alderman. Mr. Follwell is 62 years of age, is married, and has two children. This is his fourth federal contest — having two wins (1947-53) and one loss (1957).

MRS. MARY LLOYD-JONES, NEW DEMOCRATIC PARTY CANDIDATE, FRONTENAC, LENNOX & ADDINGTON: A 54-year-old farmerette, who owns a 300 acre beef cattle and sheep farm. She is married and has two grown-up children. Coming originally from England, Mrs. Lloyd-Jones has considerable political experience both in her home country as well as in Canada. A former Councillor of Loghborough Township, Mrs. Lloyd-Jones is also a former Deputy Reeve and member of Frontenac County Council.

PETER MACKINNON, LIBERAL CANDIDATE, FRONTENAC-LENNOX and ADDINGTON: A 42-year-old Bath area father of three, Peter MacKinnon, is a hard working farmer with a wide experience in public service, both in municipal politics and as a farm leader. For ten years MacKinnon was an active member of the Ontario Wheat Producers Marketing Board. Two of those years he was Chairman of the Board.

MONDAY, OCTOBER 30TH - ELECTION DAY — It is important that every eligible person gets to the polls to cast a vote.

COUNTY L.O.L. ENJOYS ANNUAL BANQUET & DANCE

Central Hastings County L.O.L. recently held their annual banquet and dance in the Kiwanis Centre at Madoc. Approximately 275 people sat down to a bountiful meal served by the ladies of Madoc L.O.B.A.

County Master Bro. Gavin Adams acted as Master of Ceremonies and the invocation was given by the County Chaplain Bro. Jos. Ash.

Head table guests were R. W. Bro. Leroy Heaney, Grand Secretary, who was also guest speaker; R. W. Bro. Fred Bateman, Grand Treasurer, and Mrs. Bateman; R. W. Bro. Lorne Hagerman, P.G.M., and Mrs. Hagerman; Bro. Delbert Mumby, D.C.M. and Mrs. Mumby; and Bro. Jos. Ash, C. Chap.

Among other distinguished members of the order who were present were Bro. Clayton Burkitt, Gr. Auditor, and Mrs. Burkitt, and Bro. Thomas Davison, P.R. and Mrs. Davison.

The guest speaker, R. W. Bro. Leroy Heaney, was introduced by R. W. Bro. Fred Bateman. In a brief but interesting address, Bro. Heaney, who has lived most of his life in the City of Ottawa, told of his contacts with many of the prominent politicians in the Capital City, dating back to the days, when as a boy, he had delivered newspapers to the home of Sir Wilfred Laurier.

Bro. Delbert Mumby replied to the guest speaker and presented Bro. Heaney with a gift. Appreciation to the ladies of the L.O.B.A. for their contribution to a successful evening was expressed by Bro. Lorne Hagerman.

The remainder of the evening was spent in dancing.

BIRTHS

BAILEY — Harold and Karen are pleased to announce the birth of their son Jason Francis, on Saturday, October 14th, at Belleville General Hospital. Weight 8 lbs., 12 1/2 oz. This is the first grandchild for Mr. and Mrs. Harold Francis, R.R. 5, Madoc and second grandchild for Mr. and Mrs. Fred Bailey, R.R. 3, Madoc.

BLACKBURN — Wayne and Jean Blackburn are pleased to announce the safe arrival of their daughter, Tammy Lee, at the Belleville General Hospital on Saturday, October 14th, 1972. Weight 7 lbs., 14 1/4 oz. Proud grandparents are Mr. and Mrs. Melvin Johnson.

GORDON — Mr. and Mrs. David Gordon (nee Elaine Tokley) are proud to announce the birth of their baby daughter, Leanne Elaine, born on October 17th, 1972, at Belleville General Hospital. Weight 9 lbs., 7 3/4 ozs. Proud grandparents are Mr. and Mrs. Harold Tokley, R.R. 2, Madoc, and Mr. and Mrs. Carl Gordon, R.R. 2, Madoc.

MADOC MIXED BOWLING

The Twisters had a rather easy time staying on top of the standings as they blanked the Happy Gang, who looked like they had gone into hibernation too soon. The Lucky Sevens also took 7 from the Kingpins who are still running into problems in having a full team on hand. Joe Bossio led the Volunteers to a close 5 - 2 split over the Misfits, with only 13 pins difference in score over the 3 games. As Uncle Leo was heard to say, you have to give way to the youngsters at times as Joe Bossio's 749 (270-261) led the way followed by Stan Asselstine 682 (242), Joe Mallia 675 (233) and Leland Richardson 582 (234). For the ladies it was Mary Danford 654 (302), Betty Stevens 581 (241), Betty Woodcock 573 (231), Jean Asselstine 570 (210) and Carol Paranuik 556 (225).

Team Standings - Twisters, 29; Lucky Sevens, 21; Misfits, 20; Happy Gang, 19; Volunteers, 14; Kingpins, 2.

Education Centre To Open At Plainfield

The Plainfield Outdoor Education Centre will be officially opened this Saturday, October 21st, at twelve noon.

The Centre is located one mile east of Highway 37 at the Ontario Home for the Mentally Retarded Infants, Concession 6, Thurlow Township.

The event is being held jointly by the Moira River Conservation Authority and the Hast-

(Continued on Page 5)

MADOC CURLING CLUB PLANS NEW SEASON

The Madoc Curling Club executive held a meeting on October 6th, 1972, at the home of Gerry and Bev. Keller with eight members present.

It is hoped that the new season will commence on Monday, November 13th, with a Fun Night of curling and instruction for new curlers if the ice is in by that date.

Curling fees are very reasonable at $14.00 per person per season for Monday nights at 7 or 9 p.m.

New curlers are most welcome and any further information may be obtained by telephoning Bev. Keller at 473-2966, Mary Heard at 473-2305 or Dorothy Clarke, 473-4334.

Our Apologies To The M.R.C.A.

In last week's report on the Deerock Dam & Reservoir unveiling ceremony, a few typographical errors occurred. The corrections are as follows:

1. The dam and reservoir is on Partridge Creek not the Skootamatta River.
2. It took eight years of planning and hard work, not eight hours.
3. The local gentleman who was of such great assistance to the Authority was Aubrey Wagar not Aubrey Aggett.
4. Another C.R.C.A. (Cataraqui Region Conservation Authority) member who was present was Mr. Ken Buell and his wife.
5. Mrs. David Adlam, who is not a C.R.C.A. member was with her husband David Adlam who is Resources Manager for the C.R.C.A.
6. Harold Varty is not a member of the C.R.C.A. but Vice-Chairman of the Information and Education Advisory Board of the M.R.C.A.

The Review extends apologies to the Moira River Conservation Authority for these errors and is grateful to the Resources Manager, John M. Wuite, for pointing this out.

Mr. and Mrs. William J. Snider Sr. Celebrate 40th Anniversary

The 12th of October, 1972, marked the 40th Wedding Anniversary of a well-known R.R. 1, Cloyne couple, Mr. and Mrs. William J. Snider. A surprise open house was given for them at their home on Sunday, October 8th, by their family.

Mrs. Snider is the daughter of the late Samuel Presley and his late wife, Barbara (Thompson) Presley of Glenfield, Ontario.

Mr. Snider is the son of the late Mr. Jesse Snider and his late wife Mariah (Conway) Snider of Glenfield, Ontario.

Mr. and Mrs. William J. Snider were united in marriage on October 12th, 1932 in Denbigh by Rev. G. A. Beatty. They have nine in their family.

The dining room was decorated with white and ruby colored paper streamers, centred by a white bell. A beautifully decorated three-tier cake centred the table.

Mr. and Mrs. Snider received many lovely and useful gifts. Lunch and refreshments were served by their family. The guests all had an enjoyable afternoon and evening.

Visitors were present from Kingston, Oshawa, Smiths Falls, Marmora, Napanee, McArthur's Mills, Grimsby, Denbigh and Vennachar.

LOCAL & PERSONAL

Mr. and Mrs. C. M. Roberts, Gravennurst who were enroute to Florida, visited the latter's sister, Mrs. John Bailey on Saturday. Their aunt, Mrs. B. F. Richardson and Mr. John Convey, Warkworth and his sisters, Misses Mary and Catherine Convey of Peterboro visited at Mrs. Bailey's on Saturday too.

Mrs. J. D. McGowan returned last week from a months vacation in Fiji Islands, Australia, New Zealand, and Hawaii. She accompanied her twin brother, Dr. Hilliard H. Varty, and Mrs. Varty, of Toronto, Ont. They attended a World Conference of Family Physicians in Melbourne, Australia from October 1st to October 8th.

DRAW HELD

The draw for the hand made Quilt sponsored by the Millbridge Orange Hall Building Committee, was held recently.

Holder of the winning ticket was Cynthia Osborne of Belleville.

The Committee extends sincere appreciation for the wonderful response they received from those purchasing tickets.

43-1p

RALLY TO BENEFIT MEDICAL CENTRE

An open competition Automobile Rally will be held at Centre Hastings Secondary School on Sunday, October 29th, beginning at one o'clock in the afternoon.

The event is being sponsored by the Road Aces Hot Rod Club of C.H.S.S., with all proceeds going toward the Centre Hastings Medical Centre.

This will be a low-speed rally, covering about sixty miles of secondary roads in the area around Madoc. Every effort will be taken to see that the routines of the citizens in the area will not be disturbed.

This rally has the approval of the Ontario Provincial Police.

LIBERAL CAMPAIGN REPORTS GOOD RECEPTION IN AREA

The Liberal Campaign Headquarters in Madoc this week reports that their election campaign is meeting excellent response from all quarters.

Off to a slow start, the campaign speeded up last week and now is moving well in all directions.

"Frank Follwell is without a doubt the best candidate in the field for Hastings County", said Jim Watson at the Committee Rooms on St. Lawrence Street East. "Mr. Follwell has already been to Ottawa, and this gives him a definite edge over any other candidate. There is little doubt that the Trudeau Liberals will be returned to power, according to all surveys to date, and a Liberal M.P. from Hastings would receive a warm welcome."

"There are, however, much stronger reasons for sending Mr. Follwell to Ottawa", Mr. Watson continued. "Already he is working for the citizens of Madoc and Madoc Township, as I have first-hand knowledge of his efforts to secure assistance for someone in need where others have turned a deaf ear. There is no doubt whatsoever that the things he says he will do, if elected, will be carried out. Respect is growing daily for the personal efforts he has been putting into this campaign. He has been meeting people throughout the County at every opportunity and will continue to make himself available as much as is possible in the days ahead, so that the greatest number of people will get to know him first hand and cast their vote according to the impression received.

"I recommend everyone try to attend any public function where Mr. Follwell will be present and make themselves known that he in turn may be made aware of the concerns of the people of our area", concluded Mr. Watson.

Mr. Frank Follwell, Liberal Candidate for the Hastings Riding in the Federal Election, on October 30th is seen amidst a group of young people from Madoc, who were part of the nearly 200 persons who attended the reception and dance for Mr. Follwell at the Madoc Kiwanis Centre on Oct. 20th.

Whispering Pines Officially Opened Saturday

A number of dignitaries were on hand for the Official Opening ceremonies of the modern new Whispering Pines Restaurant on Highway No. 7 west of here on Saturday morning.

Included in the guests on hand were Mr. Clarke T. Rollins, M.P.P., Hastings; John R. (Jack) Ellis, Progressive Conservative candidate for the Riding of Hastings; Reeve T. C. Barton of Madoc Village, Reeve Cecil Woods of Madoc Township; Council Members; Mr. Ross Clarke, Manager, Madoc Branch Toronto-Dominion Bank; Mr. and Mrs. Frank Downey of Frank Downey Insurance Agency Limited, as well as a number of interested citizens.

In the presence of Mr. and Mrs. Clark Huffman and family and their guests, Clarke Rollins officially cut the ribbon at the front entrance to the restaurant, congratulating Mr. Huffman on the opening of so fine a restaurant, saying that it, coupled with the tourist accommodations and the gas bar, are a real benefit to the County.

Inside the restaurant the mantelpiece on the fireplace was adorned with three large bouquets of flowers, presented to Whisepring Pines for the occasion by Ralph Taylor and W. Slade on behalf of National Grocers; The Madoc & District Chamber of Commerce; and Frank Downey Insurance Agency Limited.

Following the opening ceremonies, everyone was invited inside for a cup of coffee, compliments of Whispering Pines.

A representative of Shell Canada Limited, Mr. Mike Stewardson, was on hand to present special prizes to gas customers as they arrived throughout the day and to hand out Shell stickers to the kiddies.

One of the first to receive a Parker Pen for a Shell fill-up was Miss L. Nelson of Ottawa, which was presented to her by Mr. Clark Huffman, on behalf of Shell Canada Ltd. Speaking to Mr. Stewardson, Miss Nelson said she has always been a Shell customer and she enjoys her Shell credit card.

THE WOMEN OF CANADA WON'T BE FOOLED THIS TIME!

(Submitted by Jack Ellis)

According to the so-called political experts who come swarming into the open after every federal election, a major factor in the 1968 contest was the swing of the Canadian women's vote to the Liberal Party.

They cited Trudeau's bachelor image, his back flips off diving boards, and his campaign promises to eliminate discrimination against women in all walks of life, as prime reasons for a massive show of feminine support.

Well, I don't know about those experts. I don't know where they got their statistics from. What I do know is, even if they were right, it won't happen again. For the women of Canada have been fooled by Trudeaumania for the last time.

In actual fact, the Trudeau government has done little to eliminate what is indeed a widespread discrimination against women that certainly exists in Canadian society today. Oh, you'll find the Liberal candidates claiming that the government is acting on the excellent recommendations of the Royal Commission on the Status of Women — but there is little evidence that it has done more than read them.

In the Progressive Conservative Party, we may not go round kissing every pretty girl we meet to prove that we have an interest in women. What we are doing, instead, is stating our belief that changes must be made to guarantee in law the right of Canadian women to equal rights with men — and, of course, equal responsibilities.

The Progressive Conservative Party recognizes, without qualifications, that a woman should not be bound to traditional roles. Instead, she should be able to make her own choice and be encouraged to develop her talents in any area she chooses.

And here is something positive that my party will do immediately to help rectify this situation: A Progressive Conservative government will work speedily to implement in the public service a policy that treats women and men equally. Also, private industry and provincial governments will be encouraged to act on our federal example.

This Progressive Conservative commitment will involve the appointment of more women to the bench, to government boards and agencies, and to the Senate than is now the case.

It will also involve an amendment to the Fair Employment Practices Act to make sure women are not subject to discrimination because of pregnancies, a situation that now too often means instant dismissal from a job. Pregnant women should be given leave of absence from their jobs while

(Continued on Page 5)

A large crowd of enthusiastic party supporters was present at the Madoc Kiwanis Centre last night to meet and talk with Progressive Conservative candidate, Jack Ellis. Special guests in attendance were Clarke T. Rollins, Senator George S. White and Mr. Lee Grills. Above, left to right, are Mrs. Jack Ellis, Jack Ellis and Clarke Rollins.

MADOC REVIEW LTD.

Established 1877

Published every Wednesday afternoon at the Review Office, 26 St. Lawrence Street, Madoc, Ontario.

Authorized as second class mail by the Post Office Department in Ottawa and for payment of postage in cash.

SUBSCRIPTION RATES
$5.00 per year anywhere in Canada;
$6.00 per year in U.S.A.
Payable in advance.

MAURICE GOULAH, Publisher
MRS. CAROL PARANUIK, Editor

PIERRE'S DIFFERENT THIS TIME AROUND

By BILL SMILEY

Canadians ,fairly phlegmatic in most ways, are mercurial in their voting. They've shown that since confederation, swinging now behind one party, then turning it out for a while, then putting it back in power.

John Diefenbaker swept the country with his fire and vision at just the right moment. Not many years later, he couldn't even win a convention for leadership of his own party.

And I confess with a slight blush that I'm no exception. At one time or another, I have voted for candidates of all three major parties, and would probably have cast a vote for Social Credit if I'd ever had a chance and the right man had been running.

How about you? Have you made up your mind yet, or are you still looking over the field and wishing there were some other alternative, such 'as Mao-Tse-Tung, or Guy Lombardo?

It's hard to choose. The present government has not exactly won wild plaudits in the last four days. It has achieved little in cutting expenses and taxes, in fighting inflation, in creating employment, and in buying Canada back from foreign investors. It is doubtful whether any other party would have done better.

How about the Prime Minister? Can he swing it virtually on his own, as he did last time? From my tiny vantage point, it looks as though he's running scared.

Last trip around, he had an enormously favorable press. He was something new and exciting, a swinger with a razor-sharp mind and a charming shrug. The women loved him.

But now he's an old married man with a family, the press has soured, and you don't hear that word "charisma" being tossed around. He's deadly serious in his commercials. He is resorting for the first time to the old backroom politics with what look suspiciously like election bribes to various parts of the country.

What would he do if he lost? I think he'd pick up his marbles and go home. He's always been a winner, and he has none of the parliamentary skill, the patience and the doggedness that make a good opposition leader.

Well, then there's honest Bob Stanfield. He's hard-working and oozes integrity and is intelligent. But lordy, lordy, if only he'd take a course in public speaking. He'd probably make a solid but uninspiring prime minister. But is it worth it to change the whole government for a fellow whose slogan is about as fatuous and feeble as you'd find: "We Can Do Better."? Better than what? Better than nothing, a good Tory might retort. Even that isn't good enough.

There's something I can't stand about David Lewis, head of the N.D.P. He's smarmy. He has only one tune. And he has that old-fashioned belief that there's a Big Business rapist forever hiding under the bed of that perennial spinster, the Canadian socialist party.

That leaves Real Caouette. There's a real firebrand for you. I'd rather listen to one of his speeches, even though I can barely follow it, than any given number by shrugging Pierre, bumbling Bob and I-can-give-it-to-you-wholesale David.

If I were a rural French-Canadian, I'd certainly say, "Dat Caouette is de bes' bet."

Well then, what in the world does one do? It's easy for the faithful of any party. They'd vote for an ape if he were running on the party ticket. Some of them are so rigid that they'd even vote for a woman.

But the rest of us are faced with the same old spectacle: the government desperately shoring up the old levee, and the others all howling that they will do this and that and thus, if only.

That makes us get down to the local level and take a look at the candidates, trying to dissociate them from their leaders. In my riding, we have three. There's the incumbent, a Tory, a doctor, an elderly man who is a master at pilticking and never misses a fiftieth anniversary or a ninetieth birthday in the riding.

We have a handsome, young-ish lawyer who has done a lot of work in municipal and service club affairs, and sings at weddings. And we have a university student, full of ideals and somewhat blinkered when it comes to reality. Three generations.

And do you know who is going to win? The elderly doctor, who has been years in parliament and should have retired gracefully, after making a mark on the face of our history that could be wiped off with a kleenex. Because this is a Tory riding, and that's it.

The student will get his lumps, the lawyer will get some experience, and the old gentleman will get the gold ring.

Well, that's elections, and I can't even tell my wife how to vote, because she thinks Trudeau is still sorta cute and Margaret is beautiful.

My guess? Liberals back in with a minority government.

MILLBRIDGE

Little Cindy and Mary Donaldson, are at home after spending some time in the Kingston Hospital. Hi Cindy and Mary.

Our sincere condolences go to the Henderson family on the loss of a dear one, Gladys.

Also our condolences to the Andrews family on the loss of Fred.

Mr. and Mrs. Gordon Foster, and little John spent Saturday with their parents, John and Maude Norman.

Quite a few up at Glenmire are locking up the cottages for the winter months.

SUBSCRIPTION BLANK

MADOC REVIEW LTD.

ADVERTISING — COMMERCIAL PRINTING

BOX 460 MADOC, ONTARIO

PLEASE ENTER MY SUBSCRIPTION TO YOUR NEWSPAPER

FOR ..... YEARS

MY REMITTANCE IS ENCLOSED

NEW ☐ 1 YEAR $5.00

RENEWAL ☐ U.S.A. $6.00

NAME .....

ADDRESS .....

YOUR CANDIDATES FOR THE OCT. 30th ELECTION

JOHN R. (JACK) ELLIS, P. C. CANDIDATE FOR HASTINGS

One way in which I intend to help the riding personally is in using my many contacts in industry to provide more employment in the area. Some of you may recall that I was the founder of the Belleville Industrial Commission in its present form and its charter president. During that time the foundation of the present Industrial growth in Belleville was laid. Plans for servicing of Industrial Parks were formed and are still being carried out.

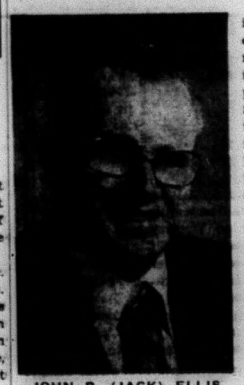

JOHN R. (JACK) ELLIS

Most of this type of growth is a team effort but I can honesty support the fact that one major addition to Belleville's industrial family was accomplished by my personal efforts. Shortly afterwards, although they did not get sufficient credit for it, the efforts of our Provincial Government and our two local members through the Ontario Development Corporation brought a number of new industries into the riding and into Belleville in particular.

Lest there be any criticism I intend to take a further step, one which is not required but one which I feel should be required. I will, as quickly as possible and certainly not longer than two months after the election, divest myself of any undeveloped land in which I have an interest of any kind. The small private businesses in which I am involved are already being placed in a holding company. The majority of the holding company will be in the name of my wife and family and the balance held in trust. Since there is no requirement for this and no method set out, I will of my own accord, file with the County Court Judge a complete list of my holdings.

In this way I can be completely free to devote my attention entirely to the riding. I am convinced that I could be fair to all parts of the riding without going through all this but my doing so there can be no doubt in any one's mind.

I will, when elected, work with our provincial members and local councils and using my personal contacts to increase the industrial base throughout the whole riding.

MARY LLOYD-JONES, N.D.P. CANDIDATE FOR FRONTENAC-LENNOX & ADDINGTON

To the Young People;

It gives me the greatest possible pleasure to be here to talk to you in my own home town and to discuss with you — the issues of today's society — and the issues of this General Election. Looking around this hall, it appears that the majority of you are, for the first time, entitled to cast a vote in a General Election — you have a great responsibilty.

You can say "Look at the mess the world, or the country, or the Province, or the Township is in" ("they" meaning the older generation did it.) but now, you too become responsible. You too, have a vote. From now on you cannot shed responsibility you can only share it.

So today, I want to discuss with you, the issues. And since you may ask questions, I think it fair that I should ask you questions. And the main one I ask you, is, what sort of a world do you want? — or, on a smaller scale, What sort of a life do you want?

And because — I get a chance to speak before you do, I will tell you some (in 10 mins. I can't tell all) of the things that I as a Candidate for the New Democratic Party, stand for.

1. We believe in the right of everyone to have a job — a house — and a decent dignified standard of living. Perhaps the biggest problem in Canada today is the unemployment problem, with about 500,000 people out of work and a N.D. Government would take steps to meet the immediate crisis.
   1) A massive Housing Programme.
   2) Invest in anti-pollution programmes and socially useful public works.
   3) Increase purchasing power by tax relief to lower income workers and increase pensions and allowances for people on fixed incomes.
   4) Provide funds for increased employment in the areas of services to people.
   5) And include a real cost of living escalator in pensions, allowances and unemployment benefits.
2. We believe in Fair Shares for all — but we also believe in fair payments by all — and at the present time the low and middle income workers are paying more than the wealthy Corporations — and receiving less.
3. I personally believe that there are tremendous opportunities for young people of vision and imagination in Canada, if they are prepared to become involvers. Despite the wealth of this country, we lag behind other western countries in many ways.

   For example — even our largest cities are without that normal amenities of life — public lavatories.

   For example — our smaller towns and villages lack the ordinary amenities of municipal water supplies and sewage and disposal.

   For example — we have no more than a rudimentary public transport system.

   For example — our library services are modest in most rural areas and none existent in many.

Our social services — such as home care for the aged — nursery schools for young children; convalescent homes; dental care for school children — even in some parts of Canada, good nutrition fall far short of what a country boasting "the 2nd highest standard of living in the world" ought to expert.

TURKEYS, HAM and CHEESE

Are prizes you can win at the

RIFLE SHOOT

SUNDAY, OCT. 29th

starting at 1:30 p.m.

at the

Madoc District Hunters and Anglers' CLUB GROUNDS

Come along, win a prize, and compete for a trophy by accumulating points for the day.

FRANK FOLLWELL, LIBERAL CANDIDATE FOR HASTINGS

Frank Follwell, the Hastings Liberal Candidate, has announced a five-point programme he intends to pursue when elected to the Federal Parliament on October 30th.

FRANK FOLLWELL

High on the list of priorities is his concern for pollution and the ecology. He is most anxious to have the Bay of Quinte included in the Governments plans to make the Trent Waterway into one large Federal recreational park area.

He stated that there would be no intention of uprooting the homes around the bay area but rather using the funds available to clean up the bay and improve the public rightaways and marine facilities.

He stated that all indications point to a strong return of the Liberal Government to power and he feels that a member of Parilament on the side of the Government would certainly strengthen the voice of Hastings.

The Federal Government has recently announced a funding programme to relocate railway tracks in various centres across Canada to open up large urban redevelopment potential.

One such relocation of a very great interest to Mr. Follwell is the removal of the C.P.R. tracks presently running through Foster Ward, Belleville. "I believe Alderman Keegan has been a strong advocater of this for some years," stated Mr. Follwell, "And I certainly intend to lend my full support when elected, to see what can be done to have the line relocated from its present location where it cuts the Foster Ward at Haig Road and comes out at the cemetery at the west side of town.

Mr. Follwell has also suggested that the west end of the line could be turned into a scenic driveway and a green belt area created.

As a third plank, Mr. Follwell expresses great concern for Senior Citizens: The recent Senior Citizens' Survey carried out in Belleville has indicated a strong need for assistance to Senior Citizens in the areas of increases to Old Age Benefits, Senior Citizens' Housing and high costs of drugs and medication.

Mr. Follwell announced in his acceptance speech that his first task in Ottawa would be to achieve an immediate increase of $20.00 per month on the basic Old Age benefit. This would be in addition to the cost of living and other supplementary payments.

Our first concern should be for the dignity and comfort of all Senior Citizens. These people are not looking for charity, but respectibility," stated Mr. Follwell.

Also high on the list of priorities of Frank Follwell's five-point programme is the continued support and improvement of the Opportunities for Youth Programme and Local Initiatives Programme. I personally believe that the majority of the Opportunities for Youth Programme was highly effective and provided a wide spectrum of summer employment for the younger generation that would not otherwise have been on the job market. This particular Federal programme also enabled the Canadian Youth to generate their own ideas and become involved in programmes of their choosing. Thirty four million dollars created over 29,000 paid jobs, in 1972. I do feel some refinement is necessary to improve on an already excellent programme and some thought should be given to establishing programmes that will be of a recurring nature, stated Mr. Follwell. An excellent example of a Local Initiatives Programme has been the Hastings Trail Programme to stimulate the Tourist Industry in Hastings. One industry that can bring thousands of dollars into the Riding during winter and summer that can not help but benefit the small business man.

The last platform and by no means the least in Mr. Follwell's five point preservation is to give every assistance possible to the continuation and preservation of the family farm ownership policy.

The economics and social trends of the past few years have caused substantial decrease in the number of farms in production. This, coupled with the consolidation of smaller farms into larger units and the retirement of older farmers, has lead to the rapid decline of the family farm.

Mr. Follwell states that some type of Federal help is essential if the remaining farms are to be preserved and he is certainly ready and willing to take to the Government any support and reasonable proposals that may be brought forth.

FRANK FOLLWELL RALLY

EVERYONE

is cordially invited to a

MONSTER rally

TUESDAY, OCT. 27th

at 8:00 P.M.

IN THE LEGION HALL

Pinnacle Street

at Belleville

Meet our Hasings Liberal Candidate

FRANK FOLLWELL

Entertainment — Refreshments — No Charge

Let's make this the BIGGEST RALLY ever

COME ONE - COME ALL

A SPECIAL INVITATION TO ALL HASTINGS RIDING

NOTICE

TOWNSHIP OF MADOC

SENIOR CITIZENS

Anyone interested in the Senior Citizen units being built by the Ontario Housing Corporation in Madoc Village may obtain information or a questionaire by contacting the Clerk, Mrs. Eva Brownson, Box 91, Madoc, or phone 473-4204.

NOTICE

CANADIAN MICRO-MINERAL ASSOCIATION

MEETING

at

MADOC PUBLIC SCHOOL AUDITORIUM

Extends an invitation to the GENERAL PUBLIC

from 1:00 to 3:00 p.m.

SAT., OCTOBER 28th

to view minerals under the miscroscope and displays of minerals

ATTENTION VOTERS!

Anyone requiring a baby-sitter or transportation to the polls on Election Day, Monday, October 30th. may obtain same by phoning

473-4339

BOA-SKI

EXCITING, DEPENDABLE, SURE-FOOTED, TOP PERFORMANCE '73 MODELS ARE HERE. COME IN AND SEE THEM NOW!

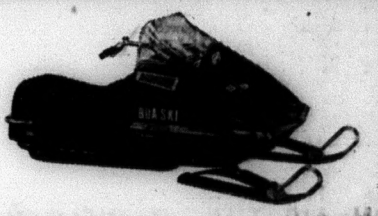

Stable and sure-footed on a 15½ inch wide track, with double action shocks on Mark II and SS models.

All twins powered by durable Hirth engines from 292cc to 440cc for top performance.

Come in today and let your dealer introduce you to the Big, Bold, Beautiful '73 Boa-Ski.

man's best friend in the snow

Hulin's Garage & Farm Supply

PHONE 473-2418 MADOC, ONTARIO

BUY! SELL! SWAP! READ and USE THE WANT ADS

COMING EVENTS

RESERVE
FRIDAY, OCT. 27th
and
SATURDAY, OCT. 28th
for a
Rummage Sale
at
Nayler's Garage, Madoc
SPONSORED BY ST. ANDREW'S U.C.W., QUEENSBORO
41 & 43

BINGO EVERY WEDNESDAY night at 8:00 p.m. in the Madoc Legion Hall. 17 Regular Games for $5.00; 2 Share-the-Wealth; 1 Jackpot, $100 (55 numbers). Under the auspices of Ladies Auxiliary. Admission, 50c; extra cards, 25c. tf.

MASQUERADE DANCE
at
THE HAYLOFT
Saturday, Oct. 28th
dancing 9:00 p.m. to 1:00 a.m.
featuring
"THE RIVERMEN"
Prizes awarded for best costumes.
42-2

EUCHRE PARTY
in the W. I. Hall,
Queensboro
FRIDAY, OCT. 27TH
beginning at 8:30 p.m.
And every second week thereafter.
Admission, 50c per person
PRIZES — LUNCH
Sponsored by Queensboro Women's Institute
43-1

BAKE and RUMMAGE SALE
SATURDAY, NOV. 4th
beginning at 10 o'clock
will be held in
NAYLER'S CORNER STORE
Come and support the Eldorado United Sunday School
43-2

KEN STAPLEY & DON WOOD
PROUDLY PRESENT THE
TRENT VALLEY COUNTRY JAMBOREE
SATURDAY, OCT. 28th
Trenton. The talented Ropertz Family from Peterborough. An eleven year old fiddle champion,
8:30 P.M.
STIRLING THEATRE,
Stirling, Ontario
Presenting the Famous (Big Mama), Arlene Gordon from Toronto. Also Don Carver and The Country Zephers from Elbert Moher from Peterborough. Garnet Smith from Atwood and other Valley Entertainers. Advance tickets on sale at Pigden's Radio & T.V., Madoc or phone 395-2674, Stirling.
Advance tickets, $1.50.
At Door, $2.00
Children, $1.00

FOR SALE

FOR SALE — Hockey Equipment. Boys ages 10 - 14. Good Condition. Call after four p.m. Phone 473-2738. 43-1p

FOR SALE — Used antique Box Stoves. Guy Hughes, Tweed. Phone 478-2534. 'You never lose when you deal with Hughes'. 23-tf

FOR SALE — Fur Coat, size 14 to 16. In good condition. Phone 473-2318. 43-1p

FOR SALE

AUCTION SALE
ANTIQUES, FURNITURE, IMPLEMENTS AND HAY
on the farm of
WILLIAM ERVINE
3 1/2 Miles South of Stoco, Con. 4, Hungerford Twp. or 3 Miles East of Thomasburg and 37 Highway
SATURDAY, OCT. 28th
(See Sale Directional Signs)
TIME: 11:00 a.m.

Beach Ambassador Kitchen Range with Reservoir and Shelf, White Enamel, (Excellent Condition); Yukon Box Stove (Like New); Rangette; Duo Therm Oil Space Heater with Fan (In Excellent Condition); 250 Gallon Fuel Oil Storage Tank; Library Book Stand; Electric Clock; Childs Crib; Roll Away Bed and Mattress; Silverware; Glassware; Dishes; Kitchen Utensils; Linens, Blankets, Etc.; Kitchen Chairs; 2 Guitars; Toboggan.

ANTIQUES SOLD AT 1:00 P.M. — 2 Small Stands; Mohair Chair; Fall Leaf Table; Gramophone; Pine Woood Box (100 Years Old); 2 Mirrors; Several Old Lamps; Qty. of Pictures and Frames; 2 Wood Beds, Springs and Mattresses; Iron Bed, Spring and Mattress; Pine Sideboard; Chest of Drawers; Wash Stand; 3 Steamer Trunks; 2 Sets of Sad Irons; 2 Blue Milk Glass Vases (Hand Painted); Barrel Churn; Qty. of Dishes; Democrat; Milk Stool; Dining Room Extension Table and Chairs; Hand Operated Clothes Wringer Wash Board; Wooden Peg Table; Several Crocks; Butter Printer; Old Bottles; 3 Quilting Frames; 2 Sets of Smoothing Irons; Pine Doe Tray; 3 Cross Cut Saws; 3 Cream Cans and Many Other Antiques.

FARM IMPLEMENTS, TOOLS AND HAY SOLD AT 2:30 P.M. — 225 Bales of Good Mixed Hay; Lumber Wagon; Binder; X-L Super Pioneer Chain Saw (Like New); 2 Wheel Trailer; Cultivator; Heavy Sheaboggans; Mower; Grain Drill; Drag; Steel Roller; Platform Scales, Good Condition, 2,000 lbs.; 1/4 H.P. Electric Motor; Emery Stone and Arbor; Bench Vise; Fanning Mill; Pig Box; Pullies; Harness; Grain Box; Whiffle Trees; Neck Yokes; Chev. Car for Parts; Car and Wagon Tires; Qty. of Tools; Large Steel Stock Watering Trough; Cream Separator; Milk Strainer; Beatty Pump Jack and Electric Motor (Like New); Forks, Chains, Shovels and Numerous Other Items.

TERMS: CASH
LUNCH AVAILABLE
WILLIAM ERVINE, Owner.
C. J. COURNYEA, Auctioneer.
Tel. 478-2111 — Tweed, Ont.

MADOC AUCTION
at the KIWANIS CENTRE
Next Sale
THURS., NOV. 2ND
starting at 7:30 p.m.
ANTIQUES, FURNITURE, HOUSEHOLD ITEMS, COINS, STAMPS & COLLECTABLES
Consignments welcome.
Phone Philip Rivers, 473-2926 or Owen Weaver, 473-4313.
42-2

1973
ALOUETTES
Are NOW ON DISPLAY
SPECIAL
1973 SNOW DUSTER
20 h.p.
$649.00
HYDE'S ALOUETTE SALES & SERVICE
Belleville Road,
South of Madoc
Phone Ed Hyde at 473-2398
George Lee Jr. at 473-4039
Tweed - Phone Cyril Trudeau, 478-3539.
38-tf

FOR SALE

AUCTION SALE
SATURDAY, OCT. 28th
AT 1:00 P.M.
ESTATE OF HENRY FORSYTHE
1/2 Mile West of Moira on County No. 8

David Brown No. 950 Diesel Tractor In Good Condition; Freeman Front End Loader; Allis Chalmers 9' Self Propelled Combine; New Holland No. 270 Hay Baler; New Holland 7' Power Mower (Trail Type); Cockshutt 16 Run Combination Tractor Seed Drill In Good Condition; Triple "K" 29 Tooth Cultivator; Oliver 3 Furrow Trip Beam Plow with Depth Wheel; 3 Drum Steel Roller; George White 36' bale or grain elevator with Motor; Bale Buncher; New Holland 125 Bushel Tractor Manure Spreader (Ground Driven); Otaco 5 Ton Wagon and Rack; Stoneboat; Cutter In Good Condition; Single Plow; Buckboard (Cut Down with Bicycle Tires); 20' Grain Auger with Motor; Set of Drags; Grimm Syrup Evaporator; Anvil; Approx. 400 Buckets and Spoils; 2 Wheel Trailer (Used as Snowmobile Trailer); 3 Pt. Hitch Circular Saw; Buggy Wheels; Scuffler; Tools; Many Other Articles; Approx. 600 Bu. Oats (1971 Crop).

BOB SULLIVAN - Auctioneer,
Plainfield - 477-2672

AUCTION SALE
SUNDAY, OCT. 29TH
At 10 O'Clock
TED'S TACK SHOP
(Division of Carrying Industries)
STIRLING FAIR GROUNDS
Inside Show Building
To increase space for manufacturing at new factory in Carrying Place, Ontario. All Retail Stock must be Liquidated.

Show Saddles (Western); Roping Saddles; Training Saddles; English Jumping Saddles; English General Purpose Saddles; Bareback Rigs; Girths; Breastcollars (Plain and Tooled); Martingales (Plain and Spotted); Reins (Plain and Braided); Saddle Pads and Blankets; Leads and Chains; English Bridles (All Types); Bits (All Types); Rhinestone Browbands; Martingales (Standing and Running); Numnahs (Horse and Pony); Straw Hats; Girths (Folded Leather, Crossover and String Type); Stirrups (English and Western); Saddle Trees (Pony and Horse); Felt Hats; Show and Stable Halters (Horse and Cattle); Bosals (Show and Training) Driving Glasses; Pony Driving Collars; Belts, Men and Women; Clothing (English and Western); Boots (English and Western); Dog Leads; Spurs (English and Western); Assorted Books; Dog Collars and Chokers; Whips and Crops; Medical Supplies; Farriers Tools; Rifle Scabbards; Lariats; Hay Nets; Stall Guards; Trailer Ties; Shipping Boots; Hood Ornaments; Bride Racks; Twitches; Brushes and Combs; Delivery Money Pouches; Steer Horns (Leather Mounted); Saddle Soap; Other Various Tack Items.

Lunch Available
BOB SULLIVAN - Auctioneer,
Plainfield - 613-477-2672

MADOC SMALL APPLIANCE REPAIR
REPAIRS TO ALL MAKES OF VACUUMS, POLISHERS, KETTLES, TOASTERS, etc.
HOOVER SALES & SERVICE
IS NOW IN THE SECOND HAND SHOPPE
84 Durham St. Madoc
PHONE 473-4348

FOR SALE

HOUSE FOR SALE — Two-bedroom semi-detached House: living room, dining room, kitchen, finished basement and large garden area, on town water. Call Marmora 472-3200 after 5:00 p.m. 30-tf

EVEN THE BEST T.V. SOON becomes a useless piece of furniture with one improper service job. Buy with confidence where service is a fact, not a salesman's promise, at **Pigden's Radio & T.V.** Free home trial. Dial 473-2839, Madoc. tf.

FOR SALE — Piano, new scale Williams, with stool, good sounding board, reasonable price; Cast Iron Cook Stove, good coal and wood grate, excellent heater; Also a combination Gas and Wood Stove, good for hunting camp. Phone 473-2167, after 5:00 p.m. 42-2

APPLES FOR SALE — We still have hand-picked Mackintosh, Courtland and Cee Grade, at reasonable prices. Phone George Wood, Ivanhoe, 473-4098. 43-3

THE SCENT OF LOVELINESS... Flowers
We have cut flowers for your every need — for floral arrangements, corsages, hospital sprays, wreaths, weddings, etc.
A good selection of dried arrangements & dried flowers.
bulbissimo
If they're Dutch Bulbs, we've got them! All are plump, perfect, and sure to give bright, healthy blooms. All are reasonably priced. Pick some up for planting now.
Town & Country Green House
GAVIN & TONI ADAMS
MADOC, ONTARIO
PHONE 473-2914

For All Your Petroleum Needs
LUBRICATING OIL
and GREASE
GASOLINE
STOVE OIL
DIESEL OIL
FURNACE OIL
Call
MADOC CO-OPERATIVE
473-2388
After Hours 473-4133

USED CARS DEPENDABLE USED TRUCKS
1968 PONTIAC
2 Door Hardtop
8 CYLINDER AUTOMATIC
POWER STEERING
POWER BRAKES
WHITE WALLS
WHEEL COVERS
RADIO
PIGDEN MOTORS SALES LTD.
MADOC ONTARIO

FOR SALE

AUCTION SALE
WED., NOV. 1ST
AT 12:30
R.R. 5, BELLEVILLE
First Road North of 401 Highway, 1 1/2 Miles West of No. 14 Highway or 1 Mile East of Wallbridge Road.

FARM MACHINERY — International 240 Gas Tractor In Good Condition; International 2 Furrow 3 Pt. Hitch Plow; International 14 Tooth Cultivator; International 13 Disc Seed Drill; International Oil Bath Horse Mower; Fleury-Bissell Tandem Disc; Cockshutt Side Delivery Rake on Steel; Cockshutt Horse Drawn Manure Spreader; Rubber Tired Wagon; 32 Ft. Bale Elevator; John Deere 3 Pt. Hitch 7 Tooth Tiller; 2 Wheel Trailer; Sawing Machine, Quantity Cedar Rails; Extension Ladder; Tractor Chains; Quantity of Doors; Set of Drags; 150 Gallon Water Tank; Approx. 100 Bales of Straw; Garden Seeder; Many Other Articles.

HOUSEHOLD CONTENTS - Sold at 12:30 p.m. — Viking Washing Machine; Westinghouse Automatic Washer; Propane Gas Heater; Kitchen Chairs; Beds; Dressers; Writing Desk; Wicker Rocker; Crocks; Sealers; Bedding; Pictures; Aluminum Wear; Dishes; Numerous Other Articles.

REASON FOR SALE - FARM IS SOLD
KEITH JOHNSTON - Owner.
BOB SULLIVAN - Auctioneer,
Plainfield - 477-2672

"FREE" — Your own snowmobile repair parts and accessory catalogue - "save up to 30 per cent" - just mail your name and address to "Direct Distributing Inc., P.O. Box 1178, Hull, Quebec, Canada. A complete selection of parts and accessories to choose from. No matter where you live, you'll always receive fast service. 40-4

DAIRY FARMERS SPECIALTY COURSE — under the Canada Manpower program will be offered in the winter of 1972-73. For information and application forms contact your county office of Ontario Ministry of Agriculture and Food, Stirling. Application deadline December 1st, 1972. 43-1

RENT - A - TRUCK
HOUR - DAY - WEEK
MONTH
ALL SIZES
Coves
MARINE
Tweed, Ont.
Ph. 478-3304

FOR SALE — 2 Girls Winter Coats - 1 Beige Orlon Pile with Hood, Size 10; 1 Brown Fur with Leather Trim, Size 12, Like New. Phone 473-4198. 43-1p

Vinyl Is Final...period
Doesn't dent like metal. Never needs paint. Solid color clear through. Stays beautiful. Available 8" or 4" clapboard; vertical; board-and-batten; overhang systems.
Colors: White, green, yellow and grey.
PREPARE FOR WINTER
HIGHLAND CONSTRUCTION
962-1184, BELLEVILLE ONT.

FOR SALE

FREE — To give away 4 Beagle Puppies. Phone 478-6233 after 6:00 p.m. 43-1p

FOR SALE — One Mare, 12 Years Old, Quiet, Good for Farm, Bush Work or Riding; One Gelding, 2 1/2 Years, Not Broken. Call Bancroft, 332-2742. 43-2

SECOND HAND SHOPPE
84 Durham Street
Madoc, Ontario
BUY, SELL, TRADE
Furniture, Appliances, China and Books
If We don't have it - we'll get it!

APPLES FOR SALE
Organically Sprayed
MACS, DELICIOUS, SPIES, ETC.
PHONE
CARL WINTERBURN
473-4273
Pick up or delivery after 5 p.m. and Saturdays.

FOR RENT

FOR RENT — Two 2-bedroom Apartments, heat, hydro, cable T.V., parking and balcony included. Phone 473-2443. 38-tf.

FOR RENT — 1 one-bedroom Apartment and one Bachelor Apartment. Also one Office, all in Madoc. Phone 473-2854 or call collect, 475-2581. 32-tf.

FOR RENT — Spacious, modern two bedroom Apartment, with electric heat and parking. Available immediately. Phone 473-4112 or 473-2438. 39-tf.

FOR RENT — In Madoc, 4 Bedroom House with Large Living Room & Dining Room. Box 460, Madoc. 42-2

FOR RENT — DELUXE one bedroom apartment in Tweed. Completely furnished including T.V. and Linen with weekly maid service. Electrically heated, suitable for one or two adults. Apply in person. Park Place Motel. 42-tf.

WANTED

LAND WANTED — A Fast Cash Deal for cut-over land, scrub bush, surface rights, abandoned farms and inaccessible waterfront. Send location, price, to Orville Morley, Norval, Ontario. 27-26

LAND WANTED
Sportsman wishes to buy acreage, large or small, suitable for hunting or fishing. No buildings. Please send details and legal description to J. Jones, Box 852, Station K, Toronto, Ontario. 32-12

WANTED — Orders for making Barbie Doll clothes, for 11 1/2" dolls. Phone 473-2750, Gloria Gray, R.R. 1, Eldorado. 42-2

WANT TO LEARN TO DRIVE TRACTOR TRAILERS??
Now you can train right here in Canada and be paid while doing so. For application and interview, write:
Safety Department
Trans Canada Transport Training
Suite 316, 207 Queens Quay West
Toronto 117, Ontario
or call: 416-864-9381. 42-3

WANTED — Reliable lady or girl to Babysit on a full-time basis. Live in. Some housework included. Phone 473-2414 in the forenoon. 43-1p

WANTED — Hay and Straw. Call Bancroft collect, 332-1048. 43-1

HELP WANTED

HELP WANTED — Registered Nurse and Assistant for steady work in the Nursing Home, evenings and nights. Wages equal to Hospital rates according to experience Call Marmora 472-3128 up until 4:00 p.m. After 4:00 p.m. call 472-3200. 34-tf.

The Hastings County Board of Education invites Applications for the position of "CUSTODIAN" Madoc Public School Madoc, Ontario

This is a full-time position consisting of a 40-hour work week. The successful applicant will perform general caretaking duties and be involved in shift work.

Persons interested in this position should direct a written application to Mr. Stephen Choma, Supervisor of Personnel, The Hastings County Board of Education, 208 Bridge Street East, Belleville. 43-1

RETAIL MANAGERS — Due to promotions within the company we have openings for two store managers for stores of 15,000 square feet and more. The person needed must be hardworking and ambitious. This opportunity is in a variety retail company that sustains open lines of communication to all levels of management. Salary $10,000. plus - depending on experience and ability. Please submit a confidential resume to: R. A. BEAMISH STORES CO. LIMITED, 1501 Carling Avenue, Ottawa K1Z 7M1, Ontario. 43-1

STRAYED

To Lot 2, Con. 7, eight head of cattle. Owner may have same by proving ownership and paying damage and expenses. Phone 473-2426. 42-2

CARDS OF THANKS

The family of the late Cecil Hornby express their thanks and sincere appreciation to Dr. Dosaj, Dr. Totten and nurses and staff at Belleville Hospital for kindness beyond duty.

Also thanks to Pastor McEwen, Pastor Quick, Mr. and Mrs. Angus MacKenzie, Mrs. Arthur Robinson, Christian Fellowship Group and our neighbours and friends for their thoughtfulness and sympathy. Also thanks to God for uplifting card and flowers, donations to Heart Fund and Cancer Fund and for Gideon Memorial Bibles.

I wish to express a sincere thanks to my friends, neighbours and relatives for cards received during my stay in the Belleville Hospital.

Special thanks to Dr. Bilchard and Dr. Russell Bateman.
Jean Blackburn.

ENGAGEMENT

Mrs. Garry Reid is happy to announce the engagement of her daughter, Sharlene Ann Bertrim, to Mr. Elgin Harold Holden, son of Mr. and Mrs. Harold Holden, R.R. 1, Stirling.

Wedding to take place Saturday, November 11th, at 2:00 p.m., Bethel United Church, Stirling. 43-1

NOTICE

SEPTIC TANK PUMPING
Also
SUMP PUMP RENTALS
Telephone Tweed 478-3333
If no answer, 478-2612
or Northbrook 336-2446
J. A. MUMBY

THE CORPORATION OF THE TOWNSHIP OF ELZEVIR & GRIMSTHORPE
PRELIMINARY LIST OF ELECTORS
1972

Notice is hereby given that I have complied with Section 23 of The Municipal Elections Act, 1972, and that I have posted up at my office at Actinolite, Ontario, on the 26th day of October, 1972, the list of all persons entitled to vote in the municipality at municipal elections and that such list remains there for inspection.

And I hereby call upon all electors to take immediate proceedings to have any errors or omissions corrected according to law.

The last day of filing complaints is the third day of November, 1972.

The place at which revision will commence is the Township of Elzevir & Grimsthorpe office at Actinolite, Ontario.

Dated this 23rd day of October, 1972.

Lloyd H. Price,
Clerk.

THE CORPORATION OF THE TOWNSHIP OF HUNTINGDON
PRELIMINARY LIST OF ELECTORS
1972

Notice is hereby given that I have compiled with Section 23 of The Municipal Elections Act, 1972, and that I have posted up at my office at Ivanhoe, Ontario, on the 24th day of October, 1972, the list of all persons entitled to vote in the municipality at municipal elections, and that such list remains there for inspection.

And I hereby call upon all electors to take immediate proceedings to have any errors or omissions corrected according to law.

The Last day of filing complaints is the 2nd Day of November, 1972.

The place at which revision will commence is the Township of Huntingdon Office at Ivanhoe, Ontario. The office is open on Tuesdays and Thursdays of each week from 9:00 a.m. to 4:00 p.m.

The time at which the revision will commence is the 24th day of October, 1972.

Dated this 20th day of October, 1972.

Dorothy F. Thompson,
Clerk.

MOFFAT
1 ONLY — 24" STOVE - DRAWER, GLASS IN DOOR - INFINITE HEAT SWITCHES.
only $199.95
1 ONLY — 30" STOVE - INFINITE HEAT SWITCHES, AUTOMATIC TIMED OVEN & OUTLET, REMOVEABLE SIDE PANELS IN OVEN FOR EASY CLEANING.
only $219.95
TERMS MAY BE ARRANGED
WILSON'S
43 DURHAM ST. MADOC PHONE 473-2368

PHONE 473-4194 TO PLACE A REVIEW WANT AD.

LOOKING BACK ...

50 YEARS AGO
November 1, 1922

About ten o'clock on Friday of last week fire broke out in the public school. We are informed that inside of twenty seconds after the alarm was given every pupil was out of the building. This speaks well of the efficiency of the teachers in service of this kind. The fire was quickly extinguished before any material damage was done. We do not know what was the immediate cause of the fire, three different causes have been reported to us. One cause that a pipe was in connection with wood which ignited. Second cause, that gas had generated from the soft coal that is used to heat the building and another cause that considerable soot and ashes had accumulated in the flues and in the pipe and that this had taken fire. We do not give much credence to the last report as we believe that Mr. Milligan who has had many years of public service in this kind of work would not allow ashes and soot to accumulate and if he were to become so neglectful we do not think that a board composed of two such efficient ladies as are on our school board and the ever vigilant Wallbridge would allow such a condition of things to arise. Of one thing we are sure every citizen is thankful that our beautiful public school building did not become a prey to the flames.

Representatives of a company waited on our village council asking that a street be opened up and that the company be granted exemption of taxes on the property near the old tannery on condition that they erect a smelter for the refinery of our Hastings refractory iron ores. We understand that it is teh intention of this company to begin operations on a small scale and if successful to gradually enlarge operations. There is in the window of the Review Office a piece of steel which we were informed was manufactured from Hastings refractory iron ores.

24 YEARS AGO
October 21, 1948

A fire of unknown origin caused about $15,000 damage early Tuesday morning when the Garage and Service Station on St. Lawrence Street West, owned by Mr. Bob Miller, burst into flames. Most extensive damage was caused in the repair department where three cars and a truck were left for repairs. All equipment in this section of the building was either completely or partially destroyed. The office was a complete loss. The new addition to the building, recently completed, and to be used for farm machinery, was damaged by smoke and water more than by flames The complete building was only partially covered by insurance. The alarm was sounded about 2:00 a.m. and was promptly answered by Madoc Fire Brigade which succeeded in extinguishing the fire before it could completely destroy the building and spread to the business section of the village. The owners of the cars that suffered damage in the fire were Glen Fleming, Jim Diamond and Charlie Bristol. The truck was owned by Robert Woods. A new tractor and farm wagon were also damaged in the fire.

On Tuesday night about 11 p.m. a tree in front of the home of Mr. Ray Binch fell across St. Lawrence St. (No. 7 Highway) blocking traffic for more than an hour before Chief Constable Wilbur Johnson could get men to clear it off the road.

On Friday the local High School Footballers played in Tweed and went down to defeat 6-0 in a rough, hard fought game. The Tweed team scored a touch-down in the first quarter on a buck through center after recovering a fumble on the Madoc ten-yard line, but they failed to convert. Tweed made their other point after a third down kick, roughing Blakely behind the Madoc deadline, to make a final score of 6-0. Madoc were not only defeated but injuries were costly, when Hatch suffered an injured hip and Shabbolt a cut hand. But despite their injuries, Madoc kept pressing and threatening, as they had the play in Tweed territory throughout the last half. The boys play their next game on Friday at 4 p.m. on Wilfred Forestell's field.

15 YEARS AGO
October 24, 1957

Close checking on a lonely country road 16 miles north of Havelock near Twin Lake by two Ontario Provincial Police officers from Madoc, resulted in the apprehension Tuesday of two men suspected of robbing the Royal Bank of Canada at Norwood. The men were taken to Peterborough for questioning Wednesday and provincial police there reported they had been charged with the armed holdup of bank branch at Norwood. The men pleaded guilty to the charge. The two suspects were apprehended by Cpl. Douglas Sears and Corporal Thomas Lummiss, who were called in to assist in setting up road blocks following the bank robbery. Suspecting that the bank robbers may have swung north away from the main travelled highways, the two Madoc officers had their hunch pay off. After making a routine check of cars seen on the road the officers stopped an approaching 1951 Buick containing two men. The men roughly answered the description given of the hold-up men by bank employees but were dressed differently. "They were certainly a couple of cool customers," said Cpl. Sears. "They didn't show any surprise and did not seem the least alarmed when stopped." The officer said the men offered no resistance and no arms were found in the car. Yesterday at Peterborough Inspector Don Nicol of the C.I.B. Branch of the O.P.P. said that all the money had been recovered "as near as we can figure it." Two guns were recovered, along with the money, in a wooded cache about six miles from Norwood. The arrested men will be taken to Blind River to see if they can be identified with a hold-up there when the bank manager was fatally shot.

Prominent in the business, civic and church life of the city of Belleville, Herbert William Fox, 50 Bridge Street West, president of Walker Hardware Company, died suddenly at Belleville General Hospital early Thursday morning, October 17. Herb Fox, as he was familiarly known, was born in Eldorado, 54 years ago, being the son of Simeon H. Fox and the late Nettie McCoy.

Married — Mr. and Mrs. G. L. Stackhouse, of Norwood, are happy to announce the marriage of their daughter, Lois Winnifred, to Edward Arthur Pigden, son of Mr. and Mrs. Arthur Pigden, of Madoc. The marriage took place in Norwood on October 19, 1957.

For Your RUBBER STAMP Needs Contact the MADOC REVIEW Phone 473-4194

MADOC LAW OFFICE
29 ST. LAWRENCE ST. EAST
OPEN MONDAY TO FRIDAY
10 A.M. to 5 P.M.
SATURDAYS, 10:00 A.M. to 1:00 P.M.
TEMPORARY PHONE NO.
473-4194
HENRY JAYAKODY
BARRISTER and SOLICITOR
BANCROFT, PHONE 332-1105

HEAR THE
ELECTION RESULTS LIVE
from Quinte Mall
next Monday
SEE C.J.B.Q.'s
ELECTION TEAM IN ACTION
ON AIR TIME: 7 O'CLOCK
Presented By
QUINTE MALL
and TRUDEAU MOTORS LTD.
C. J. B. Q. Radio
800 AM 97.1 FM

Moto-Ski 'F'

Proof that a family machine doesn't have to sacrifice performance for comfort. Where it meets the ground, it's tough. Where it meets you, it's smooth.
moto-ski
©Trademark of Moto-Ski Limited. © Moto-Ski Limited. 1972.

Meet the Moto-Ski 'F' at:
HULIN'S GARAGE and FARM SUPPLY
PHONE 473-2418
MADOC, ONTARIO

Alos available the Moto-Ski 'S' the Sports Machine that's unbeaten this year in grass drag races.
14 Models to choose from ..... $595 to $1495.
NO DOWN PAYMENT — until the snow flies!

Choose a Worker for YOU...

A PROGRESSIVE CONSERVATIVE GOVERNMENT, A GOVERNMENT WITH A SINCERE, COMMON-SENSE, STRAIGHTFORWARD APPROACH, AND JACK ELLIS AS YOUR HASTINGS MEMBER BELIEVES THAT OPPORTUNITIES FOR COMMUNITY DEVELOPMENT, FOR INDIVIDUAL EFFORT AND INITIATIVE MUST BE INCREASED.

JACK ELLIS YOUR P.C. CANDIDATE REALIZES THE IMPORTANCE OF PRIDE IN COMMUNITY LIFE WHICH IS KEENLY DEMONSTRATED BY THE RURAL AND URBAN RESIDENTS OF HASTINGS RIDING.

JACK ELLIS
HASTINGS RIDING PROGRESSIVE CONSERVATIVE CANDIDATE

A P.C. GOV'T WITH JACK ELLIS AS YOUR MEMBER HAS A PLAN TO COMBAT UNEMPLOYMENT.

1. Eliminate the three percent personal income tax increase scheduled for Jan. 1, 1973.
2. Provide additional tax cuts to put money in the hands of the consumers to stimulate production and create jobs.
3. Initiate a monetary policy aimed at assisting the small businessman.

A P.C. GOV'T WITH JACK ELLIS AS YOUR MEMBER HAS A PLAN FOR FARMERS.

1. Ensure that the capital gains tax does not apply to average-sized family farms so that the farm can be kept in the family.
2. Provide for the expansion of agriculture as a profitable industry.
3. Provide a program designed to assist farmers to finance the purchase or modernizing of machinery.

A P.C. GOVERNMENT WITH JACK ELLIS AS YOUR MEMBER HAS A PLAN FOR SENIOR CITIZENS.

1. Increase old age security benefits immediately.
2. Provide pensions that will escalate in the future tied to the cost of living.
3. Restore the dignity of those citizens whose past contribution is not matched by the treatment they have been given.

A P.C. GOV'T WITH JACK ELLIS AS YOUR MEMBER HAS A PLAN TO END CANADA'S WELFARE MESS.

1. Establish a national income floor for individuals and families who have no earned income because of physical disability or other valid reasons.
2. Together with the provinces institute an income development program, consolidating many of the duplicated and wasteful existing social security and public assistance programs.
3. By its income development plan include provisions to ensure that individuals or families below the poverty line who are capable of earning income will be entitled to retain a specified amount of this earned income without any reduction in public assistance.

A P.C. GOVERNMENT WITH JACK ELLIS AS YOUR MEMBER HAS A PLAN FOR HOUSING.

1. Establish a federal department of urban affairs.
2. Remove the 11 per cent sales tax on building materials.
3. Make provisions under the National Housing Act for reasonable additions to mortgages for the purpose of home improvements.

ELLIS Jack X
PROGRESSIVE CONSERVATIVE

MADOC PROGRESSIVE CONSERVATIVE COMMITTEE ROOMS
DURHAM STREET SOUTH — PHONE 473-4174

A PROGRESSIVE CONSERVATIVE GOVERNMENT CAN DO BETTER
ON OCTOBER 30th VOTE FOR JACK ELLIS!

NOTICE

TAILORING — Complete Alterations to Mens and Ladies Garments. Suits made to order from your cloth or ours Spurrell the Tailor, 402 Front Street (next to Upper Bridge), Belleville, Ontario. Closed Wednesdays. Tel. 968-8080. 8-tf

TELEPHONE ACCOUNTS — Pay your Telephone Accounts at Johnston's Rexall Pharmacy, at no extra charge.

WILSON & LEONARD
SEPTIC SERVICE
Tanks & Cess Pools
Pumped
PHONE
MARMORA 472-2225,
STIRLING 395-2001,
MADOC CASH & CARRY
LUMBER
473-2366.

CLERK'S NOTICE OF FIRST POSTING OF PRELIMINARY LIST

The Municipal Elections Act, 1972, section 23 (1) and (2)
Preliminary List, 1972 of Tudor & Cashel Townships
County of Hastings

Notice is hereby given that I have compiled with Section 23 of The Municipal Elections Act, 1972, and that I have posted up at my office at Gilmour on the 21st day of October, 1972 the list of all persons entitled to vote in the municipality at municipal elections, and that such list remains there for inspection.

And I hereby call upon all electors to take immediate proceedings to have any errors or omissions corrected according to law.

* The last day for filing complaints is the 2nd day of November, 1972.
* The place at which the revision will commence is Clerk's Office, Gilmour, Ont.
* The time at which the revision will commence, 2 p.m., November 4th, 1972.

Dated this 21st day of October, 1972.

B. Baker,
Clerk of Tudor & Cashel.

NOTICE TO CREDITORS AND OTHERS

CREDITORS and others having claims against the Estate of CHARLES CLIFFORD McEWEN, late of the Township of Madoc, in the County of Hastings, Retired Farmer, deceased, who died at the City of Belleville in the County of Hastings, on the 3rd day of August, 1972, are notified to send to the undersigned Solicitors for the Executors of the Estate before the 18th day of November, 1972, particulars of their claim in writing, after which last date they will distribute the Estate amongst the persons entitled thereto, having regard only to the claims of which they then have notice, and they shall not be liable for any part of the Estate so distributed to any person of whose claim they had not notice at the time of such distribution.

DATED at Madoc, Ontario, this 23rd day of October, 1972.

WHITE & WHITE,
Madoc, Ontario,
Solicitors for the Executors.
43-3

NOTICE TO CREDITORS

Creditors and others having claims against the Estate of MARY B. DAVIDSON, late of the Township of Tudor in the County of Hastings, Widow, deceased, who died at the City of Belleville in the County of Hastings, on the 2nd day of October, 1972, are notified to send to the undersigned solicitors, particulars of their claim in writing before the 15th day of November, 1972, after which last date, the Estate will be distributed amongst the persons entitled thereto, having regard only to the claims of which has been received.

Dated at Madoc, Ontario, this 23rd day of October, 1972.

WHITE & WHITE,
Madoc, Ontario.
Solicitor for Claude Ronald Davidson
43-3

GET YOUR
PHOTO
COPIES
at the
REVIEW
25 St. Lawrence Street
Madoc, 473-4194

CHURCH SERVICES

THE ANCLICAN CHURCH OF CANADA

SUNDAY, OCTOBER 29th

TRINITY XXII

St. John the Baptist, Madoc
11:00 a.m. — Parish Communion, Church School for all ages, Nursery.

St. Bartholomew, Bannockburn
9:30 a.m. — Holy Communion
10:30 a.m. — Church School.

St. Oswald's, Millbridge —
2:30 p.m. — Holy Communion

"Two of the Twelve, Simon & Jude" Luke Ch. 10
A Closed Hand Cannot Receive.
Come and Worship.

Rev. J. H. Thompson, Rector.

THE UNITED CHURCH OF CANADA

"A People Place"

SUNDAY, OCTOBER 29th

TRINITY, MADOC —
Church Service — 11:00 a.m.
9:45 a.m. — Church School.

BETHESDA, WHITE LAKE —
10:45 a.m. — Sunday School.
Church Service — 9:30 a.m.

Voices From Private Worlds.

Visitors & New Familes Welcome.
Rev. Douglas Heard, B.A., B.D., Minister.

WESLEYAN AND FREE METHODIST CHURCHES

WESLEYAN CHURCH,
Elgin St.

SUNDAY, OCTOBER 29th

10:00 a.m. — Sunday School.
11:00 a.m. — Morning Worship.
7:30 p.m. — Evening Worship.
(Free Methodist Church)
8:00 p.m., Wednesday — Prayer Service

Pastor, William Quick.

THE PENTECOSTAL ASSEMBLIES OF CANADA

SUNDAY, OCTOBER 29th

MADOC —
7:30 p.m. — Evangelistic Service.

BANNOCKBURN —
9:45 a.m. — Sunday School.
11:00 a.m. — Worship Service.

Information for other services, Contact Pastor Rev. D. McEwen, Phone 473-2696

MADOC BAPTIST CHURCH

MADOC TOWN HALL

SUNDAY, OCTOBER 29th

Rev. Orville Thamer, Interim Pastor.

10:00 a.m. — Bible School
(Classes for all ages)
11:00 a.m. — Morning Worship
7:30 p.m. — Evening Gospel Service
8:00 p.m., Wednesday — Bible Study and Prayer Meeting.
A warm welcome to all.

THE PRESBYTERIAN CHURCH IN CANADA

The Rev. E. R. Hawkes, B.A. B. Th., Minister.

ST. PETER'S, MADOC

SUNDAY, OCTOBER 29th

11:00 a.m. — Morning Worship.
The Rev. R. C. Jones, Picton, Guest Minister
9:45 a.m. — Sunday School

Visitors and New Families Are Cordially Welcomed.
O Come, Let Us Worship.

MADOC STANDARD CHURCH

ST. LAWRENCE ST.,

SUNDAY, OCTOBER 29th

10:00 a.m. — Sunday School
11:00 a.m. — Morning Worship
7:30 p.m. — Evening Worship

WEDNESDAY —
8:00 p.m. — Prayer Meeting
Pastor, Larry Hart

WOMEN

(Continued from Page 1)

absence from their jobs while having children.

Our party will lead in the establishment of day-care facilities, and in providing funds for the training and provision of qualified day-care centre personnel.

Our party will also ensure that birth control and family planning information is made available to the public free of charge, and that financial assistance is provided for the training of family counsellors.

Finally, and very important to a riding such as Hastings, our party will provide adult training programs with special emphasis on the problems of rural women. This could mean training programs in farm management and special courses in accounting, taxation and economics.

IN MEMORIAMS

RAMSAY — In loving memory of a dear Mother and Grandmother, Mrs. Fred Ramsay, who passed away October 25, 1966.

In our hearts your memory lingers,
Sweetly tender, fond and true,
There is not a day, dear Mother,
That we do not think of you.

Ever remembered by son Floyd, daughter-in-law, Linda, and granddaughters, Joyce and Lorie Anne. 43-1

NOLAN — In loving memory of a dear son and brother, Kenneth Charles who passed away October 26th, 1956.

Silent thoughts, tears unseen,
Wishing your absence was only a dream,
Life goes on we know that's true,
But it's not the same since we lost you.

Lovingly remembered by Mommy, Daddy and sisters Sharon, Sheila, Shelley and Sherri Lynn. 43-1p

WEDDING

MR. & MRS. JAMES ELLIOTTE RAMSKI

RAMSKI - ASHTON

On October 14th, 1972 at 7:00 p.m. Kathryn Anna Ashton, daughter of Mr. and Mrs. Harry Ashton of Madoc, and James Elliotte Ramski of Ottawa, son of Mr. and Mrs. Ed Kochersberger, Patchogue, N.Y., were united in marriage in a double-ring ceremony performed by Rev. James H. Thompson at St. John the Baptist Anglican Church, Madoc, Ontario.

The church was decorated with baskets of white 'mums and bronze and yellow 'mums on the altar.

The bride, given in marriage by her father, was attired in a floor-length white embroidered brocade gown of Victorian styling with high ruffled collar, long sleeves, ruffled bodice and back. Her veil was of tulle with lace and seed pearls at the crown. She carried a cascade of red roses and stephanotis.

The organist and soloist was Miss Adela Zamojski of Ottawa.

Miss Faye Galloway of Toronto was maid of honour, and the bridesmaids, Mrs. Lynda West of Bancroft, sister of the bride, and Miss Kirsten Hall, of Carrying Place, were dressed alike in long A-line silk jersey gowns of mauve with pink and yellow floral design.

Deryck West, Bancroft, nephew of the bride, acted as ring-bearer. He was attired in grey flannels with a yellow and grey plaid jacket.

The best man was Kenneth Morrisey, Belleville, and ushers were Peter Welsch of Long Island, N.Y., and Bruce Lord of Belleville.

The reception was held at the home of the bride's parents, 300 Durham Street, Madoc, where the brides mother wore a floor-length gown of pink sheer nylon over taffeta, with long sleeves and a corsage of deep pink sweetheart roses. The groom's mother was attired in a floor-length gown of mint green crepe trimmed with white lace and complimented with a corsage of pink sweetheart roses.

The brides table was decorated in blue and silver. The three-layer wedding cake, decorated with white doves and silver horse shoes, was made by Mrs. E. Galloway, of Deloro, a family friend.

For travelling, the bride chose a pant suit of navy blue crimplene with a corsage of red roses.

Mr. and Mrs. Ramski are residing at 127 Second Avenue, Apartment 9, Ottawa, where the bride is attending Carleton University.

Guests were present from Patchogue, N.Y.; Ottawa, Toronto, Bancroft, Deloro, Belleville, Trenton, Sunderland and Madoc.

MADOC WOMEN'S INSTITUTE

Twenty members attended the September meeting of the Madoc Women's Institute held at the home of Mrs. Werner Roemer. The unusual roll call was to, "make and wear an edible necklace." Carrots, peas, beans, potatoes, popcorn, thornapples, candy and macaroni appeared in various designs.

Mrs. Albert Bailey summarized the Canadian Consumer's report on cooking meat bags and on sheets and pillow cases. Mrs. Bailey, by the way, is to be delegate to the Fall Convention held in Peterboro on October 24th.

Mrs. Emil Wannamaker was in charge of the program, dealing with Resolutions. She pointed out that a resolution must come before a law is made, while a petition is merely a list of names. Such things as, Fire-proofing children's clothing, standardization of sizing of children's clothes, standardization of heat in electric irons, may be resolved. A panel discussion followed: Who signs resolutions? What follows next? How should resolutions be worded?

Mrs. George Allore was hostess for last Friday's October meeting, whose roll call was, "a reason why one buys Canadian goods". Here are some which were given: It helps the economy. It is easier to get repairs for appliances bought in Canada. The standard sizing of children's clothing makes buying easier. Many of our Canadian products are better! Mrs. Clarence Farrow and Miss Ada Adams are to attend a course on Fruits given by the Ministry of Agriculture in Stirling on November 13 and 14. It was noted that there have been several recent acts of vandalism on the Fair Grounds property. Such senseless destruction is inexplicable.

For her program on Citizenship Mrs. Stanley Franks gave a very interesting and comprehensive summary of Michele Landberg's article in the October Chatelaine, "Why We Need More Women M.P.'s." It used to be that Canadian women were supposed to sit back and wait for their husbands to tell them how to vote, but women's problems — Status of Women, Abortion, Day Care, Helping Women Get Into Politics — have been brought into the spotlight. Just recently Chatelaine sent a questionnaire by registered mail to all 262 Members of Parliament asking their views on proposals arising from the Royal Commission on the Status of Women, but only 87 members answered. 156 did not even reply. Many were outraged that women constituents should dare expect a reply, while others went into boyish tantrums! Of the 105 women that Chatelaine offered last October as a sample of Canadian women who would make fine political candidates, only 37 have been asked to run for candidacy, and most of these were offered hopeless seats! Many of these women declined for various reasons — some do not wish to endanger their careers, some prefer to work on municipal or provincial levels, while others lack independent financial resources. But despite all the obstacles many of "our politically minded women are not discouraged . . . The fact that most men go into politics around the age of forty-five rather defeats the age old male claim that women should stay home and raise their families instead of meddling in politics!

At the close of the meeting Mrs. Wannamaker expressed appreciation to Mrs. Allore and to Mrs. Franks.

OBITUARY

MRS. LOUISA JANE BLUE

Mrs. Louisa Jane Blue of 152 Wright Avenue, Belleville, Ontario, passed away at her home on Monday, October 23rd, 1972.

Born in Huntingdon Township, the deceased was a daughter of the late Mr. and Mrs. William Tummon, and had lived in Belleville for the past 50 years.

Predeceased by her husband, John D. Blue, Mrs. Blue is survived by three daughters, Mrs. Allan (Gladys) Carswell of Belleville, Mrs. Olive McCoy of L'Amable and Miss Grace Blue of Peterborough, as well as two grandchildren. Two brothers, Percy Tummon of Waubaushene, Ontario, and Clayton Tummon of Stirling, also survive. She was predeceased by one brother and two sisters.

Mrs. Blue was a member of St. Andrew's Presbyterian Church, Belleville; and the Women's Missionary Society of the same.

Funeral services will be held on Thursday, October 26th, 1972, at 3:00 p.m. from the Thompson Funeral Home, Belleville, Ontario, with Rev. Laurie Sutherland officiating. Interment will take place in the family plot, Lakeview Cemtery, Madoc.

Education Centre

(Continued from Page 1)

ings County Board of Education.

Program Chairmen will be Wayne Brooks, Coordinator of Outdoor Education, The Hastings County Board of Education, and Robin Jeffrey, Chairman of the Information and Education Advisory Board of the Moira River Conservation Authority.

James Spry and Don Williams are to perform the unveiling ceremony.

A lunch will be provided by the Senior Home Economics class ? Harmony Public School followed by group education tours of the facilities to wind up the afternoon's program.

If it is raining on Saturday, the Opening will take place inside the Centre.

Some of the
HIGHLIGHTS
of
HASTINGS
CABLE VISION

H.C.V 6 MADOC

Channel 6 — Madoc
SUNDAY, OCT., 29TH
7:30 P.M.
INSIGHT — C.H.S.S.
RENEWING OLD FRIENDSHIPS — Hastings Manor
JAMBOREE — Steve Novroski
MODERATOR — In New Guinee - Part 2
SPORTS CORNER —
REPEAT — Leigh Brintnell in the Arctic
AND MORE

Madoc Area's Own
T.V. Outlet Channel 6

FRIENDLY HINTS

FARM BUILDINGS

Building costs are such today that the farm businessman has to look at ease of construction and durability as well as material costs when he selects new buildings.

If you want wooden structures and have the time, labour and skills to do it yourself, you can likely save yourself a few dollars on the initial cost of building. But in the long run, a steel building that doesn't require skilled labour or carpentry skills to erect will likely be your least expensive investment.

The all-steel, QM III building available through your co-operative is a building designed for many uses — grain storage, machine shop and equipment shed or just machinery storage. It has even been adapted by one farmer into hog pens. It can be readily insulated and so kept warmer for hogs.

Strength of the structure is important if you are building within the snowbelts of Ontario. The QM III is adapted to all snow-load conditions simply by adding additional girts and building it with bays 12' apart instead of 15' or 20'. The all-steel panels resist mildew, rot and insect damage, of course, and baked-on colour coating is a further protection against weathering.

One of the features of this building is a special adapter kit to give added strength to side walls to resist outward pressures if the building is used for grain storage. The basic building unit can hold 16,700 bushels of grain with this grain kit installed. This is 5,000 bushels more than when the kit is not used.

The QM III is an interesting concept and one worth looking at if you require new farm buildings.

Madoc Co-operative Association

8 & 5 years
Debenture
Investment
Certificates
the municipal
savings & loan corporation
P.O. BOX 147, 88 DUNLOP ST. EAST
BARRIE, ONTARIO (705) 726-7200
Member: Canada Deposit Insurance Corporation
Available in this area through
FRANK DOWNEY INSURANCE AGENCY LTD.
PHONE 473-2300 MADOC

ENVOY TRAVEL LTD.
says

"THANK YOU MADOC and DISTRICT"
FOR CALLING AT OUR BOOTH ON MADOC FAIR DAY.

The interest was great and we would like to accommodate you with TRAVEL SERVICE.

Commencing OCTOBER 28TH we shall be at 40 St. Lawrence St. W. (Next to Fire Hall) from 2:00 p.m. to 6:00 p.m. each Saturday there after. Let us discuss your plans for a WINTER GET AWAY and other Travel Ideas you may have.

Our Girl Marion Minns (nee Lahey) will be there — WHY NOT DROP IN AND SEE HER.

ENVOY TRAVEL LTD.
183 MAIN ST. PICTON
PHONE 476-3030

When in MADOC
SHOP at WILSON'S
"The Store with a Choice"

As most of you know we are no longer stocking APPLIANCES - but will continue to sell from CATALOGUE, only.

New HOME and GIFT items are arriving almost daily. Our most rapidly expanding line is TOYS.

COME IN - LOOK - YOU MAY BE SURPRISED

43 DURHAM ST. MADOC — PHONE 473-2368

LOYALIST COLLEGE

BY POPULAR DEMAND
is offering a
SHORTHAND REFRESHER COURSE

This is your opportunity to review the shorthand you learned at school. Don't lose your skill and proficiency. This is a refresher course in Pitman Shorthand and will be offered on the Loyalist Campus.

Theory and practice will be stressed according to each student's needs.
Gregg writers are invited to participate for speed development only. No Gregg theory will be offered.

Course duration is 10 weeks. Classes will be held every Monday and Wednesday from 8:30 - 10:30, commencing Monday, October 30th. Class is limited to 26 students. Course fee is $20.00.

Registration: Registrar's Office, Building A,
Loyalist College,
Wallbridge-Loyalist Road, Belleville, Ontario
OR
By Mail

TRINITY U.C.W., UNIT 2

Mrs. D. Heard was hostess for the October meeting of Trinity U.C.W., Unit 2. The leader Mrs. D. Carman opened with a Thanksgiving Prayer. Mrs. Stanley Franks had charge of the Worship Service, the theme being, "Let us come before Him with Thanksgiving." The Hymn, "Now thank we all our God," was sung.

The Programme, "Focus on Africa" was dealt with by Mrs. Clarke. She told of the tensions between Black and White, also the Inter-tribal troubles. This makes for a challenge of economic growth. Since 1843 the Portuguese have regarded the natives as children and so 90 per cent are illiterate in Angola.

The roll call was answered by eleven members and 32 calls were reported. Treasurer's report was given, and it was decided to have an Auction Sale of home cooking, jams, etc., at the November meeting, to be held at the home of Mrs. Earl Burnside. Mrs. Hilda Anderson is to order a film for this meeting.

Members were reminded of coming events — Executive Meeting, October 17th; U.C.W. Rally at Springbrook when Madoc U.C.W.'s are to present a Fun Skit. Lunch is to be served Sunday at White Lake Church, after which Mr. and Mrs. Bayliss will show slides of Korea and tell of their Missionary work there.

Trinity Congregation are invited Wednesday, October 25th to a Tea and Bazaar at Holloway Church, Belleville. Also mentioned was the Rummage Sale at Mr. P. Nayler's Store on Saturday, October 21st.

Miss Olive Ashe presented Mrs. H. Roscoe, a valued member, with a gift, as she is leaving Madoc to reside in Belleville.

Mrs. White thanked Mrs. Heard for her hospitality and Mrs. Clarke for her programme as well as others who helped.

The Meeting closed by all repeating the Mizpah Benediction.

HUNTERS CAN HELP HANDICRAFTS

Deer-hunting no longer is merely sport.

The gunsights of many area hunters again this year will pinpoint a source of native culture and profit — if the success of a provincial federal program is repeated.

The project, launched on a wide basis last year, is to utilize hides, hitherto discarded, for the province's Indian handicraft industry.

"Hides that usually end up in the trash can are actually valuable sources of income to native craftsmen," says Dave Atkinson, Senior Conservation Officer with the Tweed District Offices of the Natural Resources Minister.

The hides, collected from hunters, are shipped to a tannery, then distributed to native groups in Northern Ontario.

Launched in the Tweed district last year, the project saw collection of hides from 550 deer, 10 moose and a bear.

There were even six sheep and a beef hide turned in by hunters.

In exchange, the hunters were given a handwarmer. This year, the Department plans to issue a small handcooker, ideal for warming a drink while snowmobiling or ice fishing.

It's only a token and probably has little real bearing on the enthusiasm with which local hunters have responded to the program.

"The hunters of this district should feel proud that they've helped provide an income for isolated Indian families of Northern Ontario," says Mr. Atkinson.

It's a simple process to save a deer hide.

Here's how the conservation officer for the Tweed district suggests the technique:

A not-too-sharp knife should be used to avoid unneeded cutting. Once on the way, the hide can normally be stripped off most parts of the cold-stiffened carcass simply by peeling with strong downward tugs. After removal, the largest residues of flesh and fat can be sliced off. Don't bother with the rest. A couple of pounds of table or coarse salt will draw the natural juices.

Then, all that's required is to roll the hide, tie it loosely and surrender it to the nearest natural resources station. The whole operation, once the deer is skinned shouldn't take more than five minutes.

And here's a reminder to bear hunters: both hide and meat spoils more rapidly than deer.

"Usually", says Mr. Atkinson, "a hunter who kills a bear likes to parade it on his car for a few days. But unless the weather is crackling cold, the whole thing can easily spoil in just one or two days — both hide and meat."

In this area, hunting opens November 6th.

ST. JOHN'S A.C.W.

Ten members of St. John's A.C.W. met at the home of Mrs. Joan Reynolds on Tuesday, October the 10th.

Opening prayers were said followed by a reading by Mrs. Reyonlds.

A new member, Mrs. Connie Lake was welcomed to the parish.

The minutes of the September meeting were read and approved.

The Treasurer's Report was read by Mrs. Kay Thompson.

The annual A.C.W. meeting is to be held the 12th of October and there are two car loads going which are leaving about 9 a.m.

It was decided to advertise in the bulletin for paid help to clean the church regularly.

Mrs. Shirley Rose brought up the subject of the need for interested young adults to help in the nursery on Sunday mornings regularly. At least two per Sunday will be needed.

The Turkey Supper was discussed at length and letters prepared for distribution with the bulletins on Sunday.

The net meeting will be November 14th in the Parish Hall where there will be a demonstration on making candlesticks.

The meeting closed with prayer.

Refreshments were served and a collection taken.

ATTENTION
RURAL AND VACATION PROPERTY OWNERS

Don't think we can't sell your cottage or rural property this fall or winter.

Call us now, we can include your property in our 1973 catalogue, display it in our vacation and rural properties gallery and we have 230 well trained sales associates who are ready to go to work for you.

CALL

BOWES & COCKS LIMITED REALTOR

Marmora 472-3432 or the following sales representative to arrange for an estimate of value and get full details of our winter selling program.

BOB MASON, Madoc 613-473-4127

43-2

Sno*Jet's unleashed a new line of quick, easy-to-handle snowmobiles for '73...and we've got 'em. Hey big Blue!

Big Blue is a new kind of snowmobile. A machine that seems to come alive. Built lighter than most, it's quicker than a cat. And the Positrack molded rubber track makes it climb like a mountain goat. Stop in and test ride one of the new Big Blue machines for '73 from Sno*Jet. Hey big Blue!

SNO JET

WHITE'S CORNER SERVICE

THOMASBURG, ONTARIO

PHONE 478-3149

Big Blue Headquarters

HOOK'S HOMES

RICHARD HOOK

CLOYNE 336-2647

— PLUMBING
— HEATING
— WIRING

NOW SELLING AND SERVICING

Inglis Appliances

"IGA SPECIAL"

IGA CHOICE

Peas or Corn CREAM STYLE

8 10-FL. OZ. TINS $1

GOLDEN AREAS FANCY
FRUIT COCKTAIL 14-FL. OZ. TIN 29¢

IGA
SOUP MIX CHICKEN NOODLE 6 2¼-OZ. PKGS. 49¢

2% EVAPORATED
BORDEN'S MILK 2 15-FL. OZ. TINS 33¢

MAXWELL HOUSE
INSTANT COFFEE 4-OZ. JAR $1.29

LAURA SECORD
PUDDINGS FOUR VARIETIES SLEEVE PACK OF 4x5 FL. OZ. TINS 57¢

"Christmas Baking Needs"

IGA ALL PURPOSE
FLOUR 5-LB. BAG 39¢

AUNT DINAH
MOLASSES 12-FL. OZ. BTL. 39¢

DALTON'S DESSICATED
COCONUT 8-OZ. PKG. 33¢

McNAIR (RANDOM WEIGHTS)
PITTED DATES LB. 37¢

McNAIR AUSTRALIAN SEEDLESS
RAISINS 2-LB. PKG. 67¢

SUGARIPE SEEDLESS (12-OZ. PKG.)
GOLDEN RAISINS 39¢

"IGA SPECIAL"

SYLVANIA

Frosted Bulbs

25, 40, 60 OR 100 WATT PKG. OF 2 3 PKGS. $1

GLAD WRAP 3 100 FT. ROLL PKGS. $1

LIQUID BLEACH
JAVEX 64-FL. OZ. PLASTIC JUG $1.13

A TASTY CHEESE FLAVORED SNACK
CHEESE LOGS 16-OZ. PKG. 59¢

Trying New Produce Items....

Marie-Paule Green
Marie Paule Green
Director — Consumer Affairs Dept.

With modern marketings, production, transportation and refrigeration, our produce counters offer a wide choice of fruit and vegetables from many countries. New-to-you fruit and vegetables will add menu variety.

If the cooking or serving method of a new vegetable puzzles you, do not hesitate to ask Mr. IGA — — he'll be able to help you with hints. Buy produce items "by the calendar" for economy. You'll get peak flavor and quality, too. It makes sense to enjoy fresh apples more at October's prices than June's. Supermarket advertisements usually highlight items in plentiful supply — — it pays to keep informed.

Mrs. Green is available to talk "shopping" to groups. Call 259-6633 or write 125 The Queensway, Toronto 18, Ontario.

IGA

Supplied by THE OSHAWA GROUP LIMITED supply depot for progressive independents

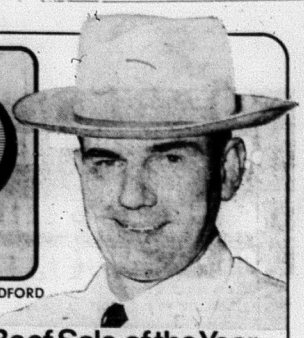

GORD COMPTON, YOUR MR. IGA IN BRADFORD

Mr. IGA's Biggest Beef Sale of the Year

Tablerite Beef Round-up

It's the biggest round-up of beef specials you'll find anywhere. This week and next at IGA! The best buys of the year on choice Canada Grade "A" Red Brand Beef. Personally selected for quality . . . naturally aged for tenderness . . . expertly trimmed . . . and NOW! SPECIALLY LOW-PRICED during "TABLERITE BEEF ROUND-UP" — on right now at your local Mr. IGA's. Don't miss it! On special this week: your favorite front quarter cuts.

TableRite: CANADA GRADE A RED BRAND BEEF!

ROASTS:
PRIME RIB ROAST LB. 99¢
BRISKET POINT ROAST BONELESS LB. 89¢
BLADE ROAST BLADE BONE REMOVED LB. 73¢
SHORT RIB ROAST LB. 73¢
CROSS CUT RIB ROAST LB. 83¢
BONELESS SHOULDER ROAST LB. 83¢
BONELESS BLADE ROAST LB. 83¢
BONELESS CROSS CUT ROAST LB. 93¢
BONELESS BRISKET PLATE POT ROAST LB. 65¢

STEAKS:
PRIME RIB STEAKS MEATY WELL TRIMMED LB. $1.15
MEATY CHUCK STEAKS BEST BRAISED LB. 95¢
GROUND CHUCK STEAK LB. 89¢

STEWING CUTS:
LEAN STEWING BEEF BONELESS LB. 95¢
BRAISING RIBS BONE-IN LB. 69¢
BEEF BRISKET PLATE BONE-IN LB. 35¢
MEATY BEEF NECK BONES LB. 35¢

"Frozen Food Specials"

LEO D'OR
ONION RINGS 6-OZ. PKG. 29¢

McCAIN FANCY SHOESTRING
FRENCH FRIES 2-LB. PKG. 45¢

SHOPSY (BOIL-IN-BAG) FOUR VARIETIES
MEAT ENTRÉES 3 5-OZ. PKGS. $1

RUPERT GOLDEN
COD in BATTER 16-OZ. PKG. 69¢

FOOD PRICES EFFECTIVE WED., THRU SAT., OCT. 25-28

"IGA SPECIAL"

FACELLE ROYALE

Toilet Tissue

ASSORTED COLORS 3-PLY PKG. OF 2 29¢

"Health & Beauty Aid Specials"

PHILIPS REGULAR OR MINT FLAVORED
MILK of MAGNESIA 12-FL. OZ. BTL. 73¢

REGULAR, OILY OR DRY
PROTEIN 21 SHAMPOO 4-FL. OZ. BTL. 89¢

GILLETTE TRAC II
RAZOR BLADES DISPENSER PKG. OF 5 85¢

"Bakery Specials"

IGA
BRAN MUFFINS 3 PKGS. OF 6 $1

DEMPSTER'S (MFG. 10¢ OFF LABEL)
KAISER ROLLS PKG. OF 12 59¢

CHRISTIE'S BIG BOY (MFG. 4¢ OFF LABEL)
BUTTER MILKBREAD 24-OZ. LOAF 33¢

PEEK FREAN ASSORTED VARIETIES
BISCUITS 7½-OZ. PKGS. 3 FOR 89¢

IGA CHOICE FROM CONCENTRATE
APPLE JUICE 3 48-FL. OZ. TINS $1

"IGA SPECIAL"

WHITE SWAN

Paper Towels

ASSORTED COLORS 2-ROLL PKG. 49¢

"Canadian Cheese Festival"

IGA MILD OR NIPPY PROCESS
CHEESE SLICES 8-OZ. PKG. 37¢

CHERRY HILL MEDIUM
CHEDDAR CHEESE 12-OZ. WEDGE 79¢

BLACK DIAMOND MILD
CHEDDAR CHEESE 8-OZ. STIX 49¢

IMPERIAL SOF SPREAD
MARGARINE TWIN PACK OF 2x8-OZ. TUBS 45¢

WE RESERVE THE RIGHT TO LIMIT QUANTITIES

Dole TROPICAL TREAT
BANANAS
11¢ LB.

PRODUCE OF REPUBLIC OF SOUTH AFRICA SWEET & JUICY OUTSPAN
ORANGES DOZ. SIZE 112 69¢

PRODUCE OF U.S.A. CALIFORNIA, CRISP, PLUMP RED EMPEROR
GRAPES 3 LBS. 99¢

"HALLOWEEN TREAT" FRESH ROASTED MEXICAN
PEANUTS IN THE SHELL LB. 39¢

PRODUCE OF U.S.A. No. 1 GRADE TASTY CALIFORNIA
BRUSSELSPROUTS 35¢

CHECK-A-UNIT PRICING
WEEKLY SPECIALS
DELIVERY SERVICE — AVAILABLE AT MOST IGA STORES — ON STORE SHOPPED ORDERS
TABLERITE QUALITY MEATS
at IGA we really care!

KINCAID BROS.

IGA

OUR PLEDGE

To Never Knowingly Disappoint You. If For Any Reason Your Purchase Is Unsatisfactory - We Will Happily Refund Your Purchase Price.

To Make Each Visit To Our Store Truly Enjoyable With The Finest Courteous Service In Madoc.

To Give Each Customer The Greatest Value Possible For Their Food Dollar.

Sprinklers Prevent Frost Damage

Home gardeners faced with threatening frost damage to their vegetable patch often use one of nature's tricks — spraying their plants with water.

As the temperature dips below freezing, the droplets on the plants absorb the brunt of the attack.

They freeze before the plants are nipped.

An Agriculture Canada scientist has now confirmed that this will work on a commercial scale as well.

For Your RUBBER STAMP Needs Contact the MADOC REVIEW Phone 473-4194

"THE HASTI-AGRI-GRAM"

(Published by The Hastings Farm Service Club in co-operation with the Ontario Department of Agriculture and Food)

CHOICE OF CROPS

As we come to the end of a crop season, we really should be thinking about our crop plans for 1973. In thinking about it, we should also think of the fertility requirements. Basically a farm should carry out some soil testing about every three years on the average for general purposes. If we are switching to another crop that we don't normally use then we should give it the best chance by making sure that it has the right plant food to do the best job.

Getting back to the choice of crops, I would like to ask the question "Does Birdsfoot Trefoil fit in the farm plans"? Our experience in the county suggests there are many places it can be used to advantage. This includes not only ranches and pasture fields but right in the home farm operation. The work at Pancake Hill Pasture Farm is a good example of the possibilities.

In thinking of Trefoil, lets look at one point only and that is how much water will a legume stand. To briefly outline this, I refer to a news release from the Canada Department of Agriculture. It reads as follows: Most permanent pasture and haying operations across the country depend on a legume or legume-grass mixture for their long term success.

However, low-lying areas which are liable to be flooded for several days are dangerous places for certain legumes — they may not survive.

Dr. D. H. Heinrichs, head of the Forage Production Section of the Agriculture Canada Research Station here, surveyed the flooding tolerance of common agricultural legumes and offers the following advice.

"Birdsfoot trefoil and the red and white clovers have the best tolerance," he says.

"These can safely stand 15 to 20 days of constant flooding."

"Alfalfa rates a respectable third, with a survival rate lasting 15 days under water."

"Sweet colver and Cicer milkvetch are poor and Sainfoin is very intolerant of flooding."

Areas which are liable to be flooded and yet are required for forage production should not be Sainfoin.

The choice between Birdsfoot trefoil, red clover, white clover or alfalfa would depend on the growing area and the farmer's particular operation, Dr. Heinrichs says.

SLEEPER'S SYNDROME

A Feedlot Problem

A disease called "sleeper's syndrome" could be a problem for Ontario feedlot operators. A few cases in Central and Western Ontario caused some concern in the last year.

A disease of the central nervous system, the technical name is Infectious Thromboembolic Meningoencephalitis. It was first diagnosed in Ontario in 1968. It has been diagnosed in cattle native to Ontario as well as animals from Western Canada.

Affected cattle vary in age from 6 to 18 months. However, the most common occurrence is in 400 to 500 pound feeder calves in the first month after being brought to the feedlot. Early symptons include loss of appetite, high body temperature, knuckling at the fetlock, and the head held in an extended or elevated position. In 6 to 12 hours these signs are rapidly followed by inability to sit up or to hold up the head, and usually complete paralysis. Total blindness is also common.

The relative incidence of the disease is quite low, but once the animal goes down, death is almost certain. However, if the animals are treated in the first stages of the disease, recovery is rapid and complete, except for some animals which have varying degrees of impaired vision.

Control methods greatly depend on early detection. Cattle treated with penicillin-streptomycin or other broad-spectrum antibiotics will recover if they are treated early. There is no treatment once the disease has progressed beyond the early stages.

Feedlot operators are urged to contact their veterinarian immediately if they suspect cases of sleeper's syndrome in their herd.

ONCE AGAIN - WE HAVE SAID IT BEFORE AND WE WILL SAY IT AGAIN —

There is no law or rule or regulation that says you must have an evaluation carried out on your farm by any given date.

The only reason that a person would have an evaluation done at this date and time, that is right now in 1972, is if they were going to sell their property or if it was a case of settling up an estate.

Who does the work? In 95 per cent of the cases it likely will be the owner of the property. He will be determining a fair marketing value at December 31, 1971. Then if this is not acceptable he might require a qualified appraiser. He will hire such an appraiser at the time he actually needs him. Right now the farm owner should record a good deal of information that he is already aware of. He can do this by obtaining the booklet "Valuation Of The Farm Assets" from the county Agricultural Office at Stirling. Right now in the county, salesmen are selling an evaluation service. Better be sure (1) The appraiser is qualified (2) That you actually need the service.

FOR SALE — A good supply of Rubber Stamps bearing Madoc's Postal Code K0K 2K0 are now available at The Madoc Review.

MANAGEMENT OF THE FARM BUSINESS COURSE OFFERED

For the 1972-73 winter season the Management of the Farm Business Course will feature a program devoted to the Dairy Farm Industry. This course is provided by Canada Manpower and is carried out by the Retraining Division of Loyalist College. The Ontario Ministry of Agriculture and Food assists with course content and staff.

This special dairy course will be offered at two locations and will run for five weeks. The first course will be held in Campbellford starting on January 8, 1973, and the second course will start on February 5, 1973, in Belleville. Each course has been approved for thirty candidates, who will be selected on the basis of application forms and their qualifications on a first come - first served basis.

Applicants must be in the dairy farm business. They can be a sole owner or a member of a partnership. Those that qualify and are accepted on the course will be eligible for various training allowances under the Canada Manpower program.

Past courses carried out under this system have been of a general nature. Now the course is being made specialized. As such, dairy farmers who took the previous course prior to two years ago will be eligible for this special course.

The basic structure of the course will naturally enough include fundamentals such as feeding, breeding and livestock management. The soils and crop work will be slanted to production on the dairy farm. It is hoped that the candidates will be involved in a case study process which will help them to better understand and analyse the dairy business.

Interested dairy farmers can obtain application forms at their county office of the Ontario Ministry of Agriculture and Food at Stirling. The deadline for applications is December 1, 1972.

ONTARIO

THE SURVEYS ACT

Take notice that under section 52 of The Surveys Act, Revised Statutes of Ontario 1970, Chapter 453 as amended a hearing before the Surveyor General will be held at the Village of Tweed in the County of Hastings in the offices of the District Forester of the Ministry of Natural Resources on the 15th day of November A.D. 1972 at 2 o'clock local time in the afternoon to consider the following resurveys shown on plans and field notes of survey:

COUNTY OF HASTINGS.

1. East Boundary of the Township of Cashel.
2. East Boundary of the Township of Elzevir.
3. East Boundary of the Township of Grimsthorpe.
4. East and West Boundaries of the Township of Lake.
5. Part of the Road Allowance between Concessions VIII and IX in the Township of Lake.
6. North and East Boundaries of the Township of Madoc.

Copies of reports, plans and field notes of survey may be examined at the District Forester's Office at the Village of Tweed or at the Office of the Surveyor General, Ministry of Natural Resources, Parliament Buildings, Toronto, Ontario.

All parties interested in or affected by the resurveys referred to herein may attend at this hearing and will be heard concerning any objections as to why the surveys as performed should not be confirmed.

And further take notice that if any such person or persons do not attend at this hearing the Surveyor General may proceed in their absence and they will not be entitled to any further notice in the proceedings.

Dated the 28th day of September, 1972.

Leo Bernier,
Minister of Natural Resources,
for the Province of Ontario.

41-4

"Bill" Taylor
WELL DRILLING
CONTRACTOR
WELLS FOR FARM, HOME, COTTAGE and INDUSTRY
MODERN FAST ROTARY DRILLING
Contracts accepted in Hastings, Frontenac and Lennox & Addington Counties
For information, call collect
613-473-2971, MADOC

DOUGLAS ALKENBRACK
Progressive Conservative Candidate
Frontenac-Lennox and Addington

PIE SOCIAL
OCT. 26
8 P.M.
N.D.S.S.
CAFETERIA
Entertainment

SPECIAL SPEAKERS
MR. LEN GULICK
JAMES TAYLOR, M.P.P.

Inserted by the Frontenac-Lennox & Addington Progressive Conservative Association

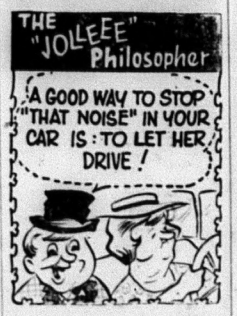

MILLER'S BP
SERVICE STATION and RESTAURANT
HIGHWAY No. 62
MADOC, ONT.
PHONE 473-4230

SUZUKI SNOW-MOBILES

Meet the Suzuki family...styled, powered and priced for all-round family fun. The reliable Suzuki engine features twin carbs and single fuel pump, to make day-to-day tuning a breeze. Muffler systems are matched to the engine, so Suzuki runs quieter. Handling is quick and positive, with a rugged reinforced rubber track that bites deep and sure, whatever kind of snow. Choose from four Suzuki family-fun models ...built for Canadian winters, and backed by a dependable parts-and-service system.

SUZUKI SNOWMOBILES

SUZUKI MODEL XR400
(Illustrated)
The ideal size and power for family fun. Easy to handle, simple to maintain.
Compare the price...only
$1095.00
Other Suzuki models from as low as $775.00

HAGERMAN'S SPORTS & CYCLE
PHONE 473-2943
MADOC, ONT.

Hunter's Success To Be Close To Last Year's

The heaviest concentration of deer hunters in Ontario will be in Tweed, Parry Sound and Lindsay Districts this year with two-thirds hunting from organized camps, the ministry of natural resources predicts.

Tweed District headed the list in 1971 as Ontario's most popular hunting area. It had 19,150 out of a total 82,200 deer hunters in the Province. Parry Sound was second, 18,700 deer hunters and Lindsay third, 10,500.

In spite of the excellent quality hunting and success rates in the Kenora (36.3 per cent), and Fort Frances (52.6 per cent) areas, only 5,350 and 2,700 hunters respectively, reported hunting these areas. It is predicted that Northwestern Ontario will again experience top success and might have a slight increase in hunters.

The 1971 hunt was the most successful in recent years with 19,400 animals harvested and a 23 per cent success rate. It will probably not be as good in Eastern Ontario this season since the last two winters have been severe; reducing the deer population.

FOR ALL YOUR INSURANCE NEEDS
Contact
W. J. NAYLER
Your Independent Insurance Agent
89 E. St, Lawrence Street, Madoc, Ontario
PHONE 473-2473

ST. PETER'S PRESBYTERIAN CHURCH
119TH ANNIVERSARY
SUNDAY, OCT. 29th
at 11:00 a.m.
GUEST MINISTER: The Rev. R. C. Jones, B.A., B.D. of Picton and Deseronto.
42-2

DOUGLAS ALKENBRACK
Progressive Conservative
Candidate in Frontenac-Lennox & Addington
MEET YOUR P.C CANDIDATE
FRI. OCT. 27
8 P.M.
OTHER SPEAKERS
Sharbot Lake Community Hall
Inserted by the Frontenac-Lennox & Addington Progressive Conservative Association

VENNACHAR

Intended for last week)

Mr. and Mrs. Richard Mieske spent Thanksgiving with Mr. and Mrs. Jim Malcolm and family at their cottage.

Mrs. Margret Johnson of Ottawa, Mr. John Thompson of Renfrew and Mr. and Mrs. Richard Mieske called on Mr. and Mrs. Russell Thompson at Marlbank recently.

Mr. and Mrs. Robert Presley of Smiths Falls called on several in the district.

Several from around here attended the wedding on Saturday, October 7th, in Tweed of Miss Lorna Gregg to Mr. Raymond DeMarsh.

Mrs. Cathy Juliff and Mrs. Ellanora Meeks and Lisa called on Mr. and Mrs. Earnie Jackson on Thursday.

Mr. and Mrs. Ellsworth Presley were back at their cottage last week and called on Mr. and Mrs. William Snider.

Mr. and Mrs. Joe Anderwson visited on Thursday, October 12th, with Mrs. Cora Rose, Nelson Rose and Mrs. Charles Rose.

Mrs. Nora Teeple called on Mrs. Cora Rose, Nelson Rose and Mr. Charles Rose recently, and Mrs. Teeple went to Oshawa with her son, Dannie to visit her daughter, Mrs. Keith Gaylord, Mr. Gaylord and family.

DON ASH
GULF FUEL OIL
DIESEL AND GASOLINE
Domestic and Commercial
TAXI SERVICE
Durham St. S. Madoc, Ont.
Phone 473-2355 or 473-4244

CLOYNE

Keith and Gail Lohnas, missionaries recently returned from Burundi, Africa presented a very interesting program on Saturday evening, speaking and showing slides at the North Addington Education Centre.

The Conservative Women's Association sponsored a "meet the candidates" evening at the Township Hall on Friday. Mr. Douglas Alkenbrack, progressive-conservative candidate for Frontenac-Lennox and Addington was on hand along with other guest speakers. Lunch was served at the conclusion of the evening.

Carol Ball, along with 30 other riders enjoyed a week-end of trailriding. Carol rode her own horse, Pammy, leaving the Black Spruce Riding Stables in Plevna on Saturday and again on Sunday. The group circled Buckshot Lake for their Sunday ride.

The Women's Institute will meet on Wednesday, November 1st at 2 o'clock at the home of Mrs. Ruby Bishop with Miss Ora Wickware assisting. Mrs. Bishop is resolution convener and will present a resolution for the approval of the group. Roll call will be to describe "something I buy that my grandmother made." The December meeting will feature a tour of the McPherson House in Napanee, with a luncheon and gift exchange in Napanee. Former members and interested women who may wsih to accompany this group may contact Mrs. Aileen Ball early enough so that reservations may be made in advance.

Approximately one hundred university geology students from Ottawa spent this past week at the Mazinaw Boys' Camp. Mrs. Nadine Brumell spoke to the group on Wednesday evening and accompanied the group on a field trip with a stop at the Cloyne Library to view the "rock map" on Thursday.

The Cloyne Community Club met at the home of Mrs. Aileen Ball on Tuesday evening with Mrs. Nell McFadden assisting.

Boy Scouts from this locality attended a week-end campout with their Scoutmaster, Arnold Flieler. Their annual Boy Scout Apple Day was a huge success.

"Education Europe" is planning to sell coffee and doughnuts on the weekend to hungry hunters. Sandwiches to "take-out" will also be available for those eating their lunches in the bush. Watch for the cofee pot on the verandan at Goodfellow's Store.

KALADAR

(Intended for last week)

Mr. Bob Knight and Mr. and Mrs. Clarence Jerome and Sons of Oshawa spent Thanksgiving weekend with Mrs. Florence Knight of Kaladar.

We are sorry to hear Mr. Harold Kirkham of Kaladar is in the hospital. Everyone hopes for a speedy recovery.

Mr. and Mrs. Chester Allen are moving to Arden this week.

Mrs. Evelyn Tryon is going to Selby to keep house for her daughter (Mrs. Gale South), while she is in Napanee hospital this week.

Mr. and Mrs. Gale South and son of Selby visited her sister, Olive Sun.

Mr. Doug Scott and Mrs. Evelyn Tryon visited Mr. and Mrs. Russel Vanness Saturday night.

A euchre party was held in Kaladar Community Hall on October 12th.

A lot of men are getting ready for deer hunting again this year.

REVIEW CLASSIFIEDS FOR QUICK RESULTS!

O.P.P. REPORT

Over the past week a total of eleven accidents resulted in four personal injuries and total property damaged was estimated at $7,125.00.

Eight persons were charged with "Having Liquor in a Public Place", one with "Minor Having Liquor", and one person was charged with "Drunk in a Public Place."

An estimated $596.00 worth of property was stolen as a result of four thefts which ocurred in this detachment area.

Last Wednesday at 4:10 p.m. a call was received at this office that a downed aircraft had been sighted just east of Gilmour. Investigation showed that the pilot had been attempting to take off from a field when the wheels of the plane struck a rail fence causing the craft to go out of control. The plane then went 570 feet across another field, through a wire fence and hit an elm tree. The pilot was taken to the hospital but released the next morning with only cuts and bruises. Estimated damages in the crash was $15,000.00.

Thrity-two general occurrences were investigated some of which were: two alleged thefts, one driving complaint, two disturbances, one assault, two requests for persons' property to be checked among others.

Last Monday night, while on patrol in the village of Marmora, an officer stopped a vehicle and, upon checking it, it was found that the vehicle had been stolen earlier in Peterborough and the four male occupants were escapees from the Bowmanville Training School. The four were returned to the Training School.

In Provincial Court (Criminal Division) Madoc, Ontario, Judge R. C. Jackson registered 20 convictions: five under the Small Vessel Regulations; seven under the Liquor Control Act and eight under the Criminal Code of Canada.

Now that the fall season has arrived, it has brought with it an extra road hazard. Colourful autumn leaves can make a beautiful picture, but wet slippery leaves on the roadway can be as slippery as grease. Wet leaves on a roadway can skid a car into a collision.

Don't wait to discover this hazard . . . just remember to drive with extra care this fall and avoid a situation where you can't stop in time to avoid a collision.

R. N. Dowe, Sergeant.

LES. BLAKELY
YOUR AGENT FOR
Moira Schuster Ltd.
RED FLAME FUEL OIL
FURNACE and STOVE OIL
FURNACE INSTALLATION and SERVICE
Phone 473-2643

D'ARCY O'LEARY & SONS
GENERAL CONTRACTOR
"ANYTHING FROM FOOTINGS TO RIDGE CAPS"
REMODELLING A SPECIALTY
PHONE 473-2463
MADOC, ONTARIO

ELDORADO

Mrs. Robt. Downey of Hastings Manor spent a few days last week with Mr. and Mrs. Glenn Boyle.

Congratulations to Mr. and Mrs. Wayne Blackburn on the arrival of a new baby girl.

Congratulations to Mr. and Mrs. Cecil Blackburn on the arrival of a new grandson. Proud parents are Harold and Marlene Corfield.

Mr. Bruce Sine of Toronto and Mr. and Mrs. Brian McBride and Mark of Renfrew spent the weekend with Mr. and Mrs. Ivan Sine.

Mr. and Mrs. "Bud" Johnson of Peterborough were weekend visitors of Mr. and Mrs. Melvin Johnson.

Mr. and Mrs. Leonard Blackburn were Sunday visitors of Mr. and Mrs. Don Blackburn and family of Crookston.

Mr. and Mrs. Herman Roy and daughter of Peterborough spent the weekend with Mr and Mrs. Jerry Morrison.

Mr. and Mrs. Harley Blackburn, Mark, Lorie and Lynn, were Sunday dinner guests of Mr. and Mrs. Elmer Cotten of Harold.

Mr. and Mrs. Gary Davis and family were Sunday visitors of Mr. and Mrs. John Wickens of Madoc.

Mr. and Mrs. Allan Blackburn and son were Sunday visitors of Mr. and Mrs. Leonard Blackburn.

Miss Joyce McCarey of Belleville was a weekend visitor of Mr. and Mrs. Earl Blakely.

Mr. and Mrs. Simon Sleeper of Harcourt called on Mr. and Mrs. Gerald Blackburn on Sunday.

A "COUNTRY MUSIC" WEEKEND BUS TOUR
AT WHEELING JAMBOREE
CANADIAN TALENT SHOW
FIVE CANADIAN ARTISTS
PLUS JAMBOREE REGULARS
* HONEY WEST
* ROY McCAUL
* COLIN BUTLER
* SMILEY BATES
* JOE FIRTH
Includes All This For
$55.00 per person
* Bus Fare (Return) * After Hours Lounge Party
* Jamboree Reserved Tickets * Shopping - SIGHTSEEING
* Room Accommodation * Meet the Stars
LEAVES FRIDAY EVENING, NOVEMBER 3
RETURNS NOVEMBER 5
TICKETS AVAILABLE AT
KRAMP'S SUPERTEST
MADOC REVIEW
PICKUP AT 6:30 AT KRAMP'S SUPERTEST, ON FRIDAY, NOVEMBER 3RD
TRENTWAY BUS LINES

NOMINATIONS

Notice is hereby given to the Municipal Electors of the Townships of Tudor & Cashel in the County of Hastings that in compliance with The Municipal Elections Act, 1972, chapter 95, the period for nominations in the said

Townships of Tudor & Cashel

is the period from

9th November, 1972 until 14th November, 1972,

at 5 0'clock in the afternoon,

(being the period between the twenty-fifth and twenty-first days before polling day)

for the purpose of nominating fit and proper persons for the office(s) of Reeve, Deputy Reeve and Councillors of which all Electors are hereby required to take notice and govern themselves accordingly, and if a greater number of candidates than required to fill the said offices, are nominated and make the required declarations, polls will be opened on the dates stated below for the purposes of taking the poll from 11 o'clock in the forenoon until 8 o'clock in the afternoon.

ADVANCE POLL - FIRST DAY - 27TH NOVEMBER, 1972,
(being seven days before polling day)
ADVANCE POLL - SECOND DAY - 2ND DECEMBER, 1972,
(being two days before polling day)
POLLING DAY 4TH DECEMBER, 1972.

Given under my hand this 20th day of October, 1972,

B. Baker,
Returning Officer.

SHELL
KEN SINE FUELS
SHELL DISTRIBUTOR
BURNER SERVICE
MADOC CUSTOMERS
CALL ZENITH 69770
395-3359 STIRLING

GUARDIAN DRUGS
OCT. 26 TO NOV. 4
PRE-CHRISTMAS SALE
EARLY BIRD CHRISTMAS SPECIALS ON CARDS, WRAPS, LIGHTS, ETC.
UNIVERSAL CHRISTMAS OUTDOOR LIGHT SET
15 ASSORTED SPARKLE LIGHTS
4.99
CHRISTMAS CARD ASSORTMENT
51 Assorted Cards in Traditional Designs
SUGG. LIST 1.25
99¢
SUPREME CHRISTMAS GIFT WRAP
3 Rolls — 26"x240" Assorted Colours and Designs
SUGG. LIST 1.29
99¢
CONTAC-C COLD CAPSULES
10's With Trial Size Cough Control Syrup
SUGG. LIST 1.59
97¢
GILLETTE RIGHT GUARD DEODORANT
5 oz.
SUGG. LIST 1.49
83¢
ACAMOL
16 oz. Bottle
SUGG. LIST 1.44
88¢
HERSHEY GIANT BARS
SUGG. LIST 39¢ A BAR
3 BARS FOR 88¢
ROWNEY'S BRIDGE MIXTURE
1½ lb. Bag
SUGG. LIST 1.15
97¢
POPPYCOCK
10 oz.
Regular or Hawaii
1.39
GUARDIAN EVERYDAY MULTIPLE VITAMINS TABLETS
1.79
OR 100's WITH IRON 1.98
VITAMIN C TABLETS
77¢
SILHOUETTE
ONE SIZE
SHEER PANTI-HOSE
77¢
INDIVIDUALLY WE'LL GIVE YOU GREAT SERVICE, TOGETHER WE'LL GIVE YOU GREAT PRICES!
JOHNSTON'S Rexall DRUGS PHARMACY
PHONE 473-4112 - MADOC, ONTARIO

GRADUATES OF CENTRE HASTINGS SECONDARY SCHOOL

CERTIFICATES OF TRAINING

Green, Vincent
Hawley, William
Henwood, Virginia
Kellar, Gary
Kleinsteuber, Kevin
Mumby, Carl
O'Connor, Larry
Robinson, Christopher
Switzer, Richard
Vilneff, Donald

SECONDARY SCHOOL GRADUATION DIPLOMAS

HOUSE I

Bateman, Margaret
Baumhour, Betty
Beach, William
Burnside, John
Buxton, Wendy
Callfas, Douglas
Cassidy, Carole
Cassidy, Connie
Cole, Reginald
Davidson, Doris
Dean, Vivian
Ervine, Agnes
Foster, Terrence
Gordon, William
Goulah, Edward
Gray, Dennis
Hogan, Pauline
Holmes, John
LaBarge, Alan
Lahey, Charlotte
Lahey, Maureen
Lucas, Barton
McFadden, Bartlett
McGregor, Barbara
Measor, Judith
Mitts, Julia
Morgan, Grant
Mumby, Ronald
Parks, William
Pigden, Noreen
Prevost, Nancy
Price, Douglas
Quinlan, James
Reid, William
Robinson, David
Rogers, Marie
Rothermel, Douglas
Spannbauer, Rita
Thompson, Carol
Thurston, John
Tokarewicz, John
Van der Wey, Maria
Wienecke, Murray
Wilson, Jennifer

HOUSE II

Armstrong, Donald
Bedore, Thomas
Carroll, Michael
Chambers, Julie
Cruise, John
Davies, Ronald
DeClair, Deborah
Downey, Glen
Fleming, Justina
Fluke, Sheila
Galloway, Marlene
Gillies, Laura
Govier, Alan
Gray, Karen
Gray, Muriel
Henry, Andrew
Holmes, Holly
Jardine, Larry
Livingstone, Ian
Maloney, John
Marlin, Paul
Napadek, Susan
Nayler, John
Paranuik, Deborah
Paranuik, Ted
Perrie, Warren
Quick, Randy
Quinn, Thomas
Reid, Sharon
Robbins, Judith
Ross, Susan
Shannon, Terrance
Trudeau, Kevin
Wells, Marlyn
White, Nancy
Wicklam, Brenda

HOUSE III

Bell, Gerald
Cassidy, Marian
Caverly, Peter
Donaldson, Marjorie
Doyle, Donald
Elliott, Jordan
Fargey, Scott
Fluke, Bonnie
Fluke, Brian
Gray, Deborah
Hiscock, Ted
Holland, James
Hopper, Neil
in't Veld, Linda
Keller, Barbara
Kloe, Theresa
Leksard, Denise
Lough, Harvey
MacMillan, Gloria
Mahoney, Murray
Meraw, James
Miller, Robert
Munro, Greg
Potter, Steven
Preston, William
Prevost, Sheila
Redcliffe, Frank
Rivers, Randy
Shalla, Angela
Shortt, Marlene
Smith, Gloria
Sopha, Douglas
Straiton, Ellen
Sweet, Doris
Taylor, Laurie
Thompson, Suzanne
Trudeau, Audrey
Vallieres, Suzanne
White, Elizabeth

HOUSE IV

Barrons, Donald
Barton, Linda
Bennett, John
Bennett, Mary
Blair, Mary
Booth, Irene
Brennan, James
Burke, Brian
Clement, Paul
Cooke, Ivan
Cox, Barbara
Derry, Lois
Devolin, Annette
Doyle, James
Dunford, James
Dunham, Alan
Edwards, Brenda
Forestell, David
Goodchild, Cathy
Hedley, David
Holbert, Kathy
Kemp, Verna
Kerby, Elizabeth
Kwan, David
LaBarge, Armand
Lawry, Kathryn
Lynch, Sheila
Mair, Henry
May, David
McGregor, Ron
Metcalf, John
Mumby, Mabel
Murphy, Judy
Oliphant, Terry
Oliver, Janet
Palmateer, Susan
Pogue, Deborah
Potter, Kevin
Reid, Arthur
Reid, Richard
Reid, Roger
Smith, Brian
Wiley, Nancy

HOUSE V

Andrews, Ronald
Benson, Patricia
Bovrand, Diann
Breen, Bryon
Buckner, Giselle
Campbell, Clinton
Carman, Karen
Champagne, Paul
Deering, Lynn
Demorest, Tom
Dowe, Garry
Doyle, Gerard
Fenton, Glen
Galloway, Anne
Geertsma, Andrew
Gordon, Bonnie
Hegadoren, Brent
Irwin, Lloyd
Langevin, Donald
Lees, Douglas
LeSage, Catherine
Lockwood, Dwayne
Lynch, Shirley
Mahoney, Marvin
Mantle, Debra
Masters, Robert
McCann, Carrion
Molloy, Patrick
Nobes, Richard
O'Riordan, Carl
Roeper, Karen
Shannon, Catherine
Trumble, Susanne
Ward, Fred
Widdows, Linda
Young, Ruth Anne

HONOUR GRADUATION DIPLOMAS

HOUSE I

Akey, Margaret
Austin, James
Carswell, Marlene
Cooper, Brock
Doyle, Wayne
Elliott, Kathy
Fleming, Elaine
Fluke, Judy
Gray, Dennis
Hassall, Barbara
Howell, Betsy
Hunt, Margaret
Lajoie, Thomas
Neal, Judy
Price, Janet
West, Lynda

HOUSE II

Allair, Lynda
Bergeron, Mary Lou
Davidson, Ronald
Fasken, Jane
Fisher, Cathy
Foley, Barbara
Goulah, Deborah
Goulah, Murray
Irvine, Keith
Kleinsteuber, Ruth
Lahey, Margaret
Marr, Judith
McCrea, Margaret
Moore, Gary
Rivers, Chris
Sexsmith, Shawn
Thomson, Kathryn
Tuinman, Ann

HOUSE III

Baker, Donna
Bertrand, Jill
Bray, Bryan
Bronson, Carol
Campbell, Rhona
Donaldson, Jo-Anne
Finch, James
Frost, Janet
Hicks, Gloria
Meraw, Anne
Molloy, Mary
Morton, Allan
O'Connor, Edward
Quinn, Maureen
Reynolds, Blayne
Rivers, Steven
Sexsmith, Ann
Sills, Margaret
Wannamaker, Philip
Watson, Judith
Wellman, David

HOUSE IV

Baker, Bonnie
Bennett, Mark
Brownson, Gail
Cope, Robert
Courneyea, Mary
Elliott, Wendy
Gillies, Donald
Govier, Sharon
Haggerty, Cheryl
Harris, Sandra
Lahey, Catherine
Lucas, Judith
Reid, Garry
Rivers, Barry
Seekings, James
Simon, James
Spencer, Margaret
Thompson, Larry
Thompson, Susan

HOUSE V

Burkitt, Joanne
Cox, Mary Jane
Demorest, Betty
Hale, Maurice
Jeffrey, Patsy
Lawrenson, Nancy
Leonard, Sharon
Morrison, Nancy
Rashotte, Michael
Roeper, Alice
Sexsmith, Linda
Wannamaker, Gordon
Wannamaker, Elaine

For Your RUBBER STAMP Needs
Contact the
MADOC REVIEW
Phone 473-4194

CARTER SPORTS & MARINA
Tweed, Ontario — Phone 478-3131
GUNS — CHAIN SAWS
SPORTING GOODS

Madoc Legion
TENDERS FOR OIL
Tenders will be received up to Thursday, November 23rd, 1972, for the supply of Fuel Oil and servicing of the furnace for Madoc Legion Hall.
Tenders should be sent to Box 256, Madoc.
42-2

For Your PANELLING Needs
see
Embury Builders' Supplies
GOOD SELECTION
AT ATTRACTIVE PRICES
Embury Builders' Supplies
PHONE 473-4137 ST. LAWRENCE ST. EAST

NEW DELIVERY SCHEDULE
Door to door service in Madoc will be Monday, Wednesday and Friday
Daily service will be available at our agents
* C. A. MARTIN
* WEST'S MEN'S WEAR
CROWN CLEANERS
Phone 478-2603 Tweed, Ont.
42-3

3 h.p.—18-inch GAS-DRIVEN SNOW THROWER

Special Sale-One week only!

112.88 Regular $129.95

For the homeowner after a quality-built, easy-to-handle snow thrower—at a price that's right—this one's it! And you'll save $17.07 too!

Powerful single-stage operation, plus an auger clutch with a built-in feature that guards against 'overload' stalling. All-steel, 10-inch diameter auger slices into snow drifts to cut 18-inch swaths. Pin-point snow ejection control is operated through a 5-position deflection vane on a 90° discharge chute. Adjustable slide-shoes help prevent gouging. Tecumseh moisture proof ignition system and oversize rewind starter give quicker starts in any weather. Now is the time to save over $17.00 ...Next week they return to $129.95—and that's a good buy too!

Use your Canadian Tire CREDIT CARD

Dual-Stage 18-inch Compact
5-h.p. Briggs & Stratton engine. Unitrol operation lets you select forward, neutral or reverse without a separate clutch. 12" diameter double-lead auger with separate clutch. 8" diameter, 3-blade impeller. 180° discharge chute adjustment. 10¼" semi-pneumatic tires with snow chains. This one takes on those big snow drifts with ease, but takes up very little storage space itself 289.00

8 h.p. Dual-Stage-26" model
Briggs & Stratton engine. 16" diameter auger feeds snow into a 4-blade, 12" diameter impeller to cut a big 26" swath. Drift-cutter breaks up snow like a piece of cake! Adjustable 180° throw-chute. 2 forward speeds at 75 or 140 ft. per minute—neutral and 'deadman' clutch in reverse. Fully enclosed transmission. Chain drive to rear axle. Handlebar clutch release. Rewind starter. 13" pneumatic tires with chains 479.95
5 h.p.-26" MODEL - Dual-Stage. Briggs & Stratton engine 399.00

Sunbeam 18-inch Electric Snow Thrower
Just plug it in and go to it! This powerhouse throws snow up to 30 feet. Adjustable swivel chute lets you set three suitable snow-throwing distances. Ground-hugging steel scraper. Adjustable sled-type runners let you select one of 6 heights for any snow conditions. (Cord extra) 129.95

'SNOW CHAMP' Deluxe Sunbeam Electric — 22" overall
Guide-wheels. Headlight. Drift breaker. (Cord extra) 165.95

100 ft. GROUNDED ELECTRIC SNOW THROWER CORD
CSA approved for use with snow blowers and lawn mowers ... 8.99

Please allow up to two weeks to fill orders on all but sale-priced snow throwers

110-volt Electric Starter Kit
Plugs into home current for faster, easier starts on the above machines. 89.00

CANADIAN TIRE ASSOCIATE STORE
KEN NIELSEN, Proprietor
MADOC, ONTARIO

EXTRA! Cash Bonus Coupons

OPEN FRIDAY EVENINGS 'TILL 9 P.M.

HASTINGS LIBERAL ASSOCIATION

THIS IS FRANK FOLLWELL'S

"PROMISSORY NOTE"

TO YOU THE HASTINGS VOTER

WITHIN FOURTEEN DAYS OF MY ELECTION TO PARLIAMENT, I WILL . . . . . .

1. Open an office in the village of Bancroft to take care of the needs of my constituents in North Hastings and provide ready access by phone to me in Ottawa.
2. Invite all elected representatives of the Hastings Municipalities to sit down and discuss with me all their ideas and problems that can be resolved through the Federal level of government.
3. Invite the Indian representatives on the Reservation to discuss their respective problems.
4. Invite the youth organizations to sit down and discuss with him their problems.
5. Invite the representatives of Women's organizations and individuals to sit down with me and discuss their recommendations.
6. Invite the local farmers' representatives or individuals to sit down with me and discuss their problems or recommendations.
7. Invite the representatives of labour organization to meet with me and discuss their respective problems or recommendations.
8. Invite the veterans' organization to sit down and discuss their problems and recommendations.

KEEP THIS UNTIL NOV. 15th
YOU CAN CASH IN ON THIS NOTE!!

VOTE FOLLWELL OCT. 30